The Blood-Horse

A WEEKLY MAGAZINE DEVOTED TO THE TURF

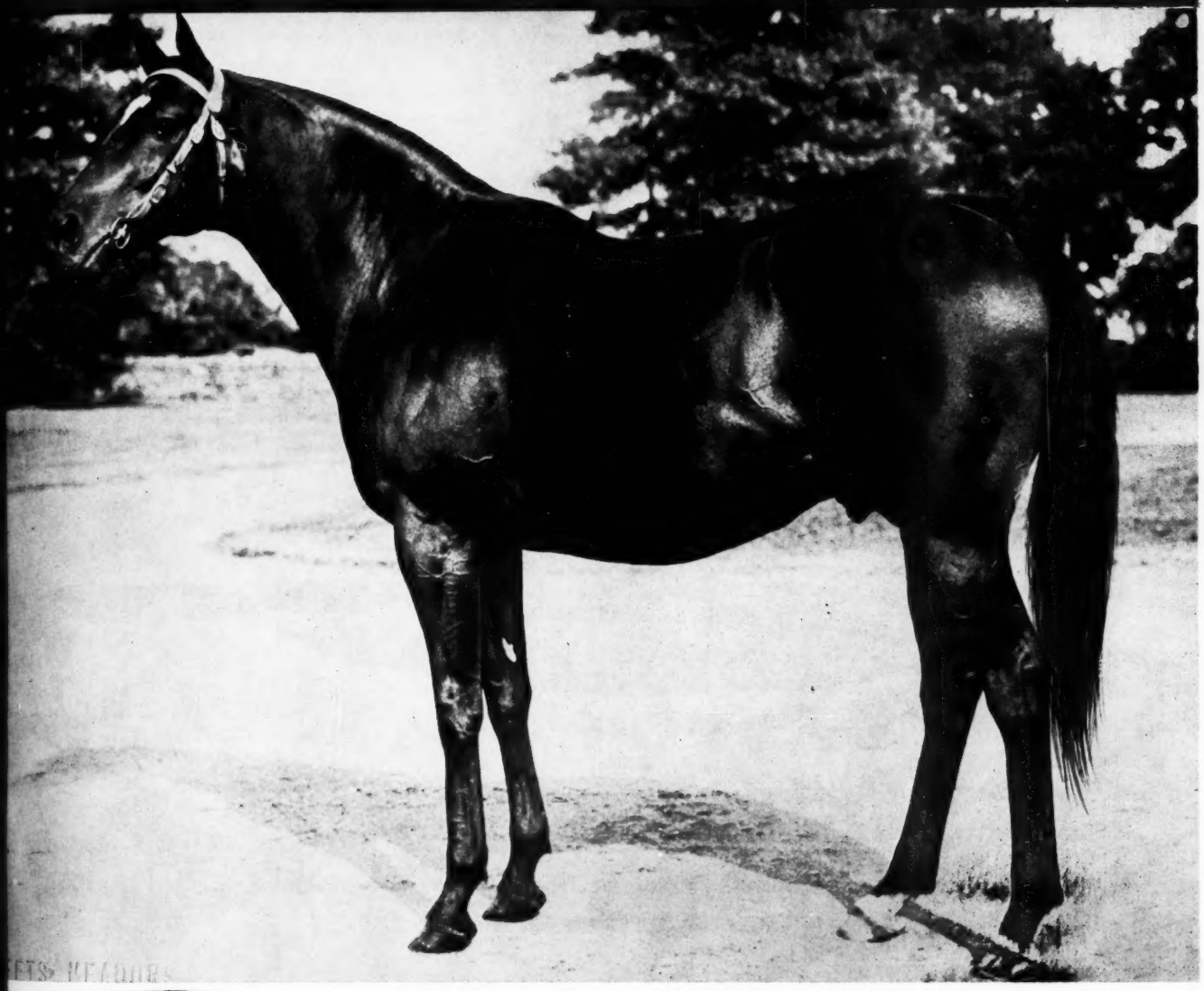

In This Issue

Experimental Handicap; Sires of 2-y-o Winners

Through this gateway were vanned, as yearlings, these 1957 champions: Horse of the Year Bold Ruler, Handicap Champion Dedicate, 3-Year-Old Filly Champion Bayou, Grass Horse Champion Round Table, 2-Year-Old Colt Champion Nadir, and Steeplechase Champion Neji.

CLAIBORNE FARM
IS THE HOME OF:
*AMBIORIX
DARK STAR
DEDICATE
DOUBLE JAY
FLYING FURY
HILL PRINCE
NANCE'S LAD
NANTALLAH
*NASRULLAH
*PRINCEQUILLO
SOME CHANCE
TO MARKET
*TULYAR
*TURN-TO

CLAIBORNE STALLIONS

*AMBIORIX
Dark bay, 1946, by Tourbillon—Lavendula, by Pharos

DARK STAR
Brown, 1950, by *Royal Gem II—Isolde, by *Bull Dog

DEDICATE
Bay, 1952, by *Princequillo—Dini, by John P. Grier

DOUBLE JAY
Dark brown, 1944, by Balladier—Broomshot, by Whisk Broom II

FLYING FURY
Dark bay, 1952, by *Nasrullah—Sicily, by Reaping Reward

HILL PRINCE
Bay, 1947, by *Princequillo—Hildene, by Bubbling Over

NANCE'S LAD
Bay, 1952, by Slide Rule—Nance's Ace, by Case Ace

NANTALLAH
Bay, 1953, by *Nasrullah—Shimmer by Flares

*NASRULLAH
Bay, 1940, by Nearco—Mumtaz Begum, by *Blenheim II

*PRINCEQUILLO
Bay, 1940, by Prince Rose—*Cosquilla, by Papyrus

SOME CHANCE
Chestnut, 1939, by Chance Play—Some Pomp, by Pompey

TO MARKET
Chestnut, 1948, by Market Wise—Pretty Does, by Johnstown

*TULYAR
Brown, 1949, by Tehran—Neocracy, by Nearco

*TURN-TO
Bay, 1951, by *Royal Charger—*Source Sucree, by Admiral Drake

For over a half a century

. . . a great record reflects its experience

Claiborne FARM

A. B. Hancock, Jr., Paris, Ky., Phone 393

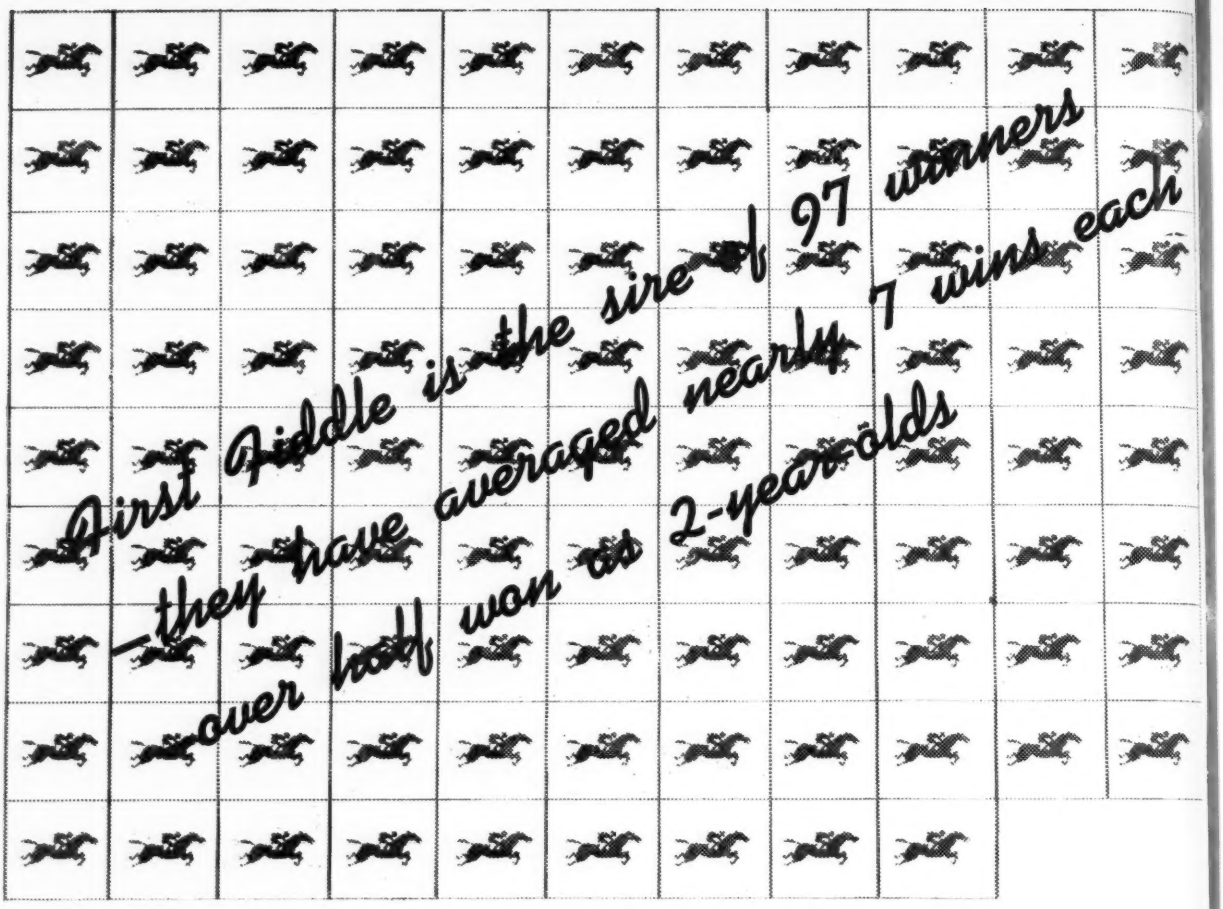

FIRST FIDDLE sired two 1957 stakes winners.

Of his six 1957 2-year-old winners . . .

four won or placed second in six stakes,

including the stakes winner First Fair

FIRST FIDDLE, gray, by *Royal Minstrel—Rueful, by *St. Germans

(Property of a Syndicate) Fee $1,000 Live Foal

R. A. Alexander
Phone: 310X

BOSQUE BONITA

Midway-Versailles Pike
Versailles, Kentucky

ARLINGTON PARK ✹ WASHINGTON PARK

Announce for 1958

NEW! 'TWO-FOR-ONE' NOMINATING FEE FOR FUTURE STAKES

***One Fee* Nominates a Horse for *Both* Events in Each Division**

NOMINATIONS CLOSE JANUARY 15, 1958

Three-Year-Olds and Up: One Fee for Both—$150

Added	Events	Tentative Date	Distance
$100,000	EQUIPOISE MILE	Aug. 8	One Mile
$100,000	WASHINGTON PK. HDCP.	Sept. 1	One Mile

Three-Year-Olds: One Fee for Both—$150

$100,000	ARLINGTON CLASSIC	July 26	One Mile
$100,000	AMERICAN DERBY	Aug. 23	Mile and a Furlong

Two-Year-Olds: One Fee for Both—$100

$ 75,000	ARLINGTON FUTURITY	Aug. 2	Six Furlongs
$ 75,000	WASHINGTON PK. FUT.	Aug. 30	Six Furlongs

Two-Year-Old Fillies: One Fee for Both—$100

$ 50,000	ARLINGTON LASSIE	July 23	Six Furlongs
$ 50,000	PRINCESS PAT	Aug. 20	Six Furlongs

All Races to be Run on the Main Course

1958 COORDINATED MEETING . . . 97 DAYS . . . MAY 12 thru SEPT. 1

Arlington Park—Washington Park—Balmoral Stockholder Groups

At Washington Park—48 Days
May 12 thru July 5

At Arlington Park—49 Days
July 7 thru Sept. 1

141 W. Jackson Blvd., Chicago 4, Ill.

Telephone: HArrison 7-3181

[Jim Slick Painting]

NEEDLES

Bay horse, 1953, by Ponder–Noodle Soup, by Jack High

CLASSIC WINNER OF $600,355

FEE $2,500 — LIVE FOAL

1958 Book Full **Now Booking for 1959**

Property of Jack Dudley and Bonnie Heath

Standing at:

BONNIE HEATH FARM

Inquiries to:
Elmo Shropshire
Manager

Phone:
Marion 9-2457

P. O. Box 813 **Ocala, Florida**

THE CONQUEROR of Nashua, Summer Tan, High Gun . . .

RED HANNIGAN *at stud*

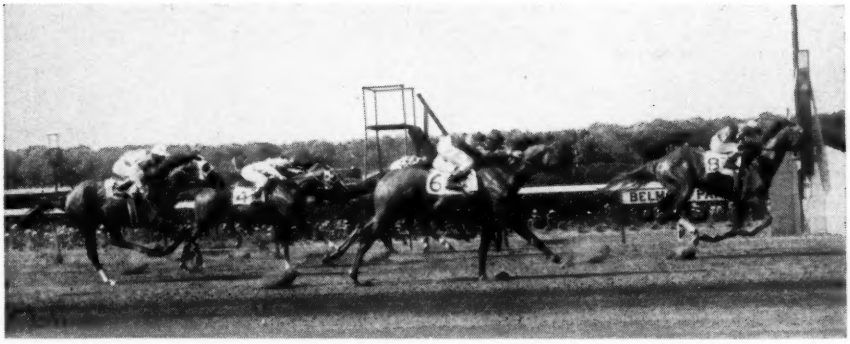

DEFEATS NASHUA

IN THE WORLD'S RICHEST SPRINT RACE, CARTER H.

RED HANNIGAN is pictured above winning his last start, the $50,000 Carter H., beating the best handicap horses in the East: Nashua, Switch On, Find, Artismo, Duc de Fer, etc., in faster time than Bobby Brocato or White Skies had won the previous two runnings.

Red Hannigan retired with earnings of $169,187, a winner at 2, 3, 4, and 5, 1956. He won or placed in six of seven starts at 2; won 1⅛-mile Providence Stakes at 3, etc., was second in Jersey Stakes with High Gun third.

At 4 he won Roseben Handicap defeating Artismo, Bobby Brocato, etc.; Bay Shore H., defeating Gold Box, Revolt, etc. The Carter was his last start. In his previous start at Belmont, he defeated Summer Tan and Hilarious all at even weight.

RED HANNIGAN, ch., 1951

- *HELIOPOLIS
  - HYPERION
  - DRIFT
- WAR DAMSEL
  - MAN O' WAR

This pattern has produced HIGH GUN, GREEK SHIP, ACE ADMIRAL, HELIOSCOPE, etc.

1958 Fee $500 Live Foal

Property of Woodley Farm Stables

HEDGEWOOD FARM

C. A. Asbury & Son, Lexington, Ky.

*NORDLICHT AND *NICCOLO D'AREZZO SIRES OF WINNERS OF 297 RACES

*NORDLICHT

UNDEFEATED AND HORSE OF THE YEAR AT 3.

ONE OF THE VERY FEW DOUBLE NATIONAL DERBY WINNERS IN THE WORLD.

SIRE OF STAKES HERE AND IN FRANCE, AS WELL AS TRACK RECORDS, HANDICAPS, ALLOWANCES.

HIS AMERICAN WINNERS HAVE AVERAGED MORE THAN 7 WINS PER WINNER, A PHENOMENAL RECORD.

Fee: $1,000

Fils de Roi, son of *Nordlicht, going to post for Prix Saint-Simon, French stakes race, which he won.

*NICCOLO D'AREZZO

Half-Brother to Nearco (By *Ortello—Nogara)

BRED BY SIGNOR TESSIO, and BRED LIKE THE GREAT, UNDEFEATED BRAQUE WINNER OF NUMEROUS STAKES IN EUROPE, 2nd in ST. LEGER . . . SIRE OF STAKES HANDICAP, ETC., WINNERS IN AMERICA.

Fee: $500

*Royal Guard II

By Brantome—Lilac Time, By Pharos

One of Europe's Best Yearlings, in Process of Being Proved Now.

Private Treaty

These fees payable October 1 of year bred, in lieu of veterinary certificate.

Valdina Dandy

Proved Sire by Blue Larkspur —Chicsu, by *Chicle

Fee: $250

•

Boarding Facilities

are available for outside mares to be bred . . . We usually have available weanlings or yearlings out of our broodmares, all of whom are winners except one.

•

IDLE HOUR FARMS IN LOUISIANA

MAIL:
Rt. 1, Box 1168
Kenner, Louisiana

Conrad Hymel
Manager

PHONES:
New Orleans RA 3636
or 21-4-3636

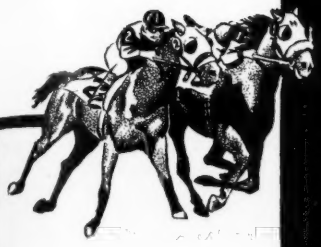

BEAUTIFUL

Gulfstream Park

ANNOUNCES THE 1958

STAKES SCHEDULE

43 DAYS OF RACING...MAR. 5 thru APR. 23

NOMINATIONS CLOSE SATURDAY, FEBRUARY 1

FOR THESE FIVE STAKES FEATURES

PURSE	EVENT	AGE	DIST.	TO BE RUN
$100,000	GULFSTREAM PARK HANDICAP	3-YEAR OLDS AND UP	1¼ MI.	SATURDAY MARCH 22
$100,000	FLORIDA DERBY	3-YEAR-OLDS	1⅛ MI.	SATURDAY MARCH 29
$10,000	DINNER STAKES	2-YEAR OLDS	5 FUR.	TUESDAY MARCH 25
$10,000	SINGING TOWER STAKES	2-YEAR-OLD FILLIES	3 FUR.	WEDNESDAY APRIL 2
$10,000	JUVENILE STAKES	2-YEAR OLDS	5 FUR.	WEDNESDAY APRIL 9

THE FOLLOWING EVENTS CLOSE DURING THE MEETING

$10,000	ARMED HANDICAP	3-YEAR-OLDS AND UP	6 FUR.	WEDNESDAY MARCH 5
$15,000	MAGIC CITY HANDICAP	3-YEAR-OLDS AND UP	1 MILE AND 70 YDS.	SATURDAY MARCH 8
$10,000	HUTCHESON STAKES	3-YEAR OLDS	6½ FUR.	WEDNESDAY MARCH 12
$15,000	APPLETON HANDICAP	3-YEAR-OLDS AND UP	1¼ MI.	SATURDAY MARCH 15
$15,000	FOUNTAIN OF YOUTH STAKES	3-YEAR OLDS	1 1/16 MI.	WEDNESDAY MARCH 19
$25,000	SUWANNEE RIVER HANDICAP	FILLIES AND MARES - 3-YEAR OLDS AND UP	1 1/16 MI.	WEDNESDAY MARCH 26
$15,000	FT. LAUDERDALE HANDICAP	3-YEAR-OLDS AND UP	1 1/16 MI.	SATURDAY APRIL 5
$15,000	BISCAYNE BAY HANDICAP	3-YEAR OLDS	1 1/16 MI.	SATURDAY APRIL 12
$10,000	HOLLYWOOD HANDICAP	3-YEAR-OLDS AND UP	6 FUR.	WEDNESDAY APRIL 16
$25,000	SOUTHERN CROSS HANDICAP	3-YEAR-OLDS AND UP	1⅛ MI.	SATURDAY APRIL 19

SUPPLEMENTARY NOMINATIONS TO THE GULFSTREAM PARK HANDICAP CLOSE MONDAY, MARCH 10

SUPPLEMENTARY NOMINATIONS TO THE FLORIDA DERBY CLOSE MONDAY, MARCH 17

THE HOME OF THE FLORIDA DERBY
featuring
15 STAKES EVENTS VALUE $385,000
★
TOTAL PURSE DISTRIBUTION $1,670,000

For Further Information—address

GULFSTREAM PARK

HALLANDALE, FLORIDA

JAMES DONN
President

HORACE WADE
Racing Secretary
Director of Racing

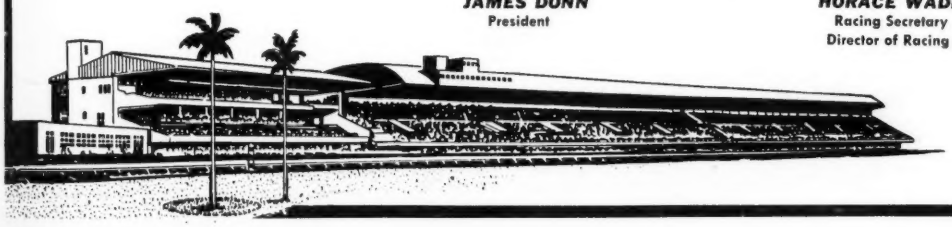

THERE IS NO SUBSTITUTE FOR SPEED

In 95% of American races there is little chance for the steady plodder, waiting for the rest of the horses to come back to him — You Must Have Speed . . . KY. COLONEL has it in world-record measure, and he is passing speed on to his get. KY. COLONEL ran 5 fur. in :58⅕ (New Track Record), 6 fur. in 1:08⅘, 6½ fur. in 1:18⅕ (New Track Record), 7 fur. in 1:21⅖ (New World Record), 1¼ miles in 2:00⅘.

←Get Both→

with

KY. COLONEL

KY. COLONEL	Balladier	Black Toney
		Blue Warbler
	Minstrelette	*Royal Minstrel
		Bannerette

BUT SPEED AND SOUNDNESS MEAN MORE MONEY

If you have paid the penalty of getting speed without soundness, you can understand why breeders come back to KY. COLONEL — his get have speed, go to the races, keep on racing. Only one foal in his first crop foaled to start, all starters won or placed — 87% won. All foals in his second crop, except one, have started and more than 90 per cent of these have won or placed. Most of his 1957 2-year-olds started and only one raced unplaced at 2.

Top 2-Year-Olds In EVERY Crop

Sire of

Terra Firma

$93,915 at 2, 1957

Terra Firma won 5 good races in the midwest in 1957, finishing his campaign there with victory in the Hawthorne Juvenile Handicap. He then went east for the Garden State in which he was 2nd and defeated Jewel's Reward, Rose Trellis, Music Man Fox, Misty Flight, My Warrior, etc.

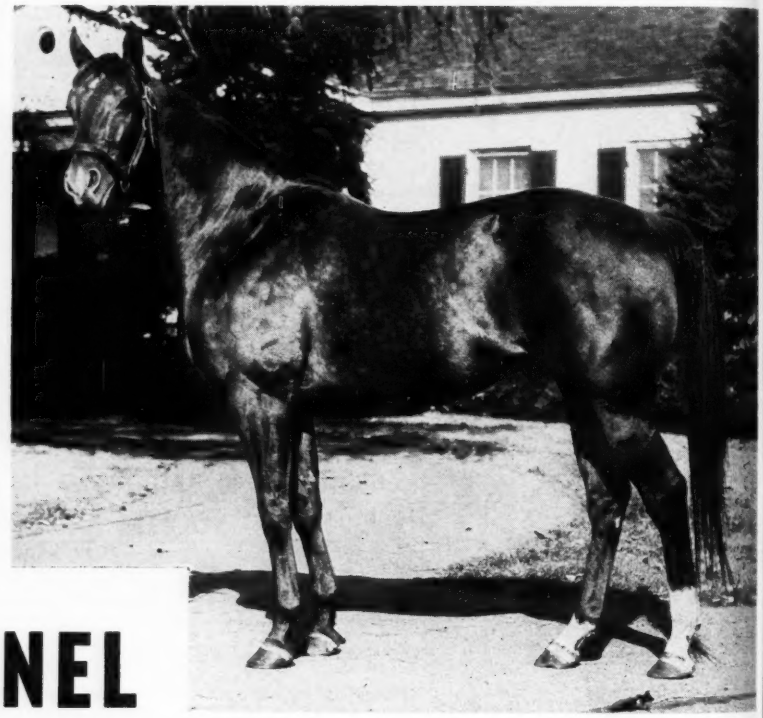

KY. COLONEL

The Ky. Colonels go on — he had out two 3-year-old stakes winners in 1957 and all the top 2-year-olds from his first crop were still winning at 4, 1957.

Only A Few Seasons Available For 1958 — And, when we say "a few" we are not making a common claim. We mean very few.

Fee: $1,000—Live Foal

Approved mares. Fee due when foal stands and nurses.

PATCHEN WILKES FARM

MRS. J. A. GOODWIN, Owner
Winchester Pike

HERMAN GOODPASTER, Mgr.
Lexington, Ky.

All inquiries to Herman Goodpaster.
Phones 2-0981 and 2-2522.

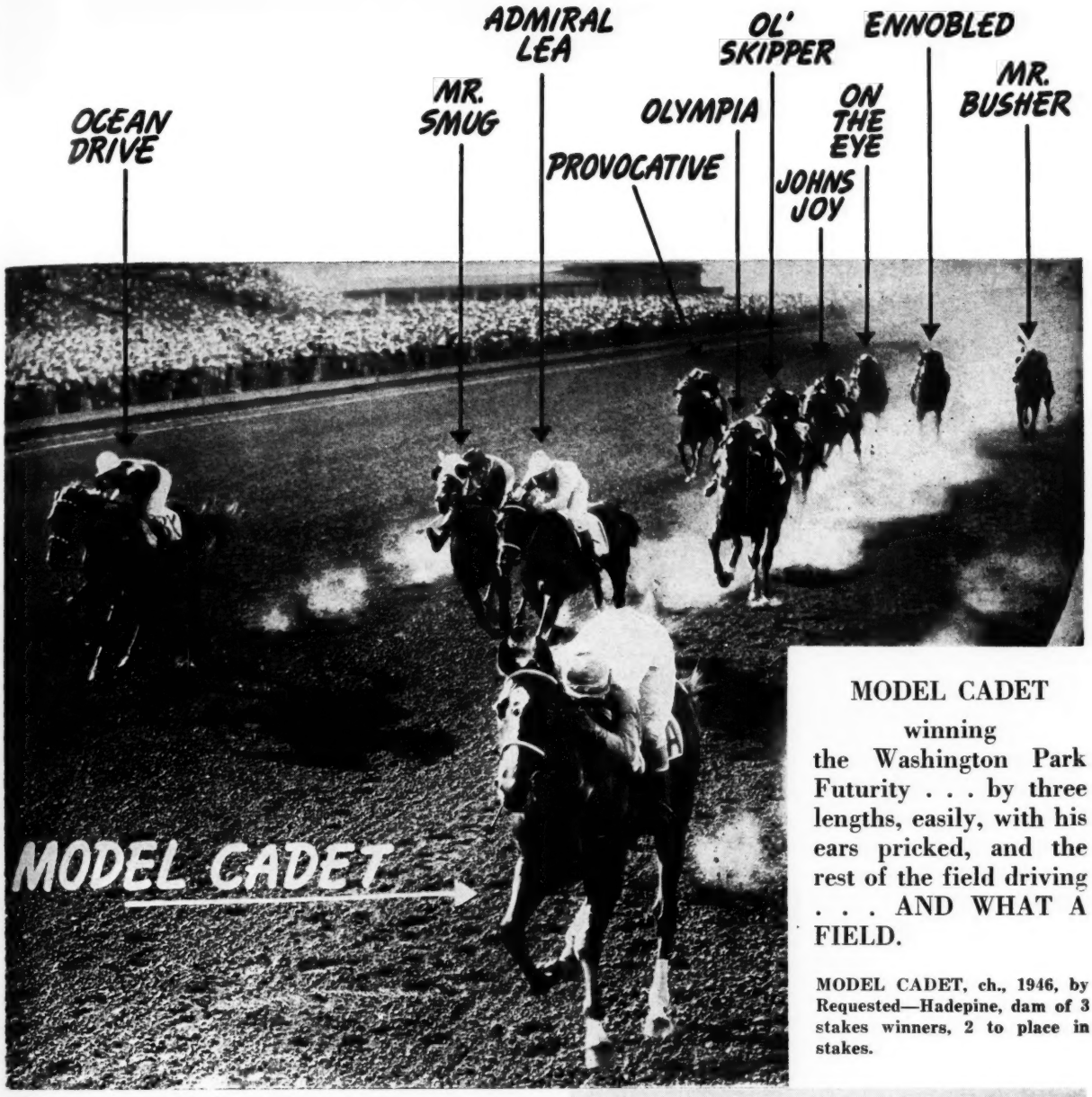

MODEL CADET

winning

the Washington Park Futurity . . . by three lengths, easily, with his ears pricked, and the rest of the field driving . . . AND WHAT A FIELD.

MODEL CADET, ch., 1946, by Requested—Hadepine, dam of 3 stakes winners, 2 to place in stakes.

Model Cadet sired 22 foals in his first two crops, 17 started, and 15 are winners . . . 25% are stakes class. From his first crop of three foals he sired First Cadet, winner of the 1955 Florida Breeders' S. and second in the Youthful S. In his second crop came Red Cadet, which was second to Bold Ruler in the Youthful S.; Dixie Dudley, winner of the Western Reserve S. as a 2-year-old; and Great Pride, second to Romanita in the Marguerite and winner of the Honeymoon S. In 1957 Model Cadet is the sire of the stakes winners Great Pride and El Misterio, which was one of his six 1957 2-year-old winners.

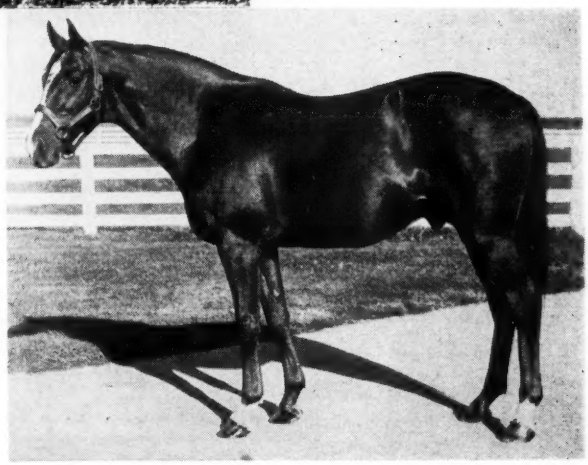

Fee $350 Live Foal, Approved Mares

Danada Farm

Old Frankfort Pike, Lexington, Kentucky

Inquiries to: H. W. ENDICOTT, Manager, Phone 2-8118

*AGITATOR II

At the Top on All Four

1

*AGITATOR II	Nearco	Pharos, by Phalaris
		Nogara, by Havresac II
	Sedition	Solario, by Gainsborough
		Riot (out of Lady Juror)

Bred just like *Royal Charger and from the family of *Nasrullah, *Mahmoud, *Royal Charger, etc., *Agitator II has a pedigree second to none in this country or abroad.

2 **Racing:** An unbeaten stakes winner at 2, a stakes winner and never out of the money at 3. He defeated top horses, including several well known in the U. S., such as *Stan, *Royal Serenade, *Indian Hemp.

3 **Conformation:** A horse of superb conformation, his appearance draws interest even from those who do not know his pedigree and racing record.

4 **Foals:** His first foals (2-yr-olds Jan. 1, 1958) are handsome, well built individuals. A yearling by him, which was the mare's first foal, sold for $5,600 last fall. Another brought $5,000 from a family where nearest stakes winner was a granddaughter of 3rd dam. The *Agitators look that good.

ERRARD

By *Challenger II—Ruddy Light

• An Average of 9 Winners at 2 EVERY Year

(Less Than 5% of Stallions Get 9 in Any Year, Much Less Average This Number)

Even though he had two small crops (one only 7 foals), this is the average for Errard to the end of 1957. Without the small crops, his average is more than 10, but we like to say 9 without making any exceptions or explanations . . . This average of 9 winners is a rare record in itself, but the superior quality of the Errards makes the record even more exceptional. One season he had two 2-year-olds with winnings of more than $100,000 each . . . While stakes winners such as Errard King, Skipper Bill, Laffango, Mr. Paradise, Errard's Guide, Ed's Pride, Southarlington, Errasina, Parador, Maicaja, etc., draw the most attention, it is the profit from Errards as a whole which has been impressive for many owners. The average Errard winner, including ALL winners, to the end of 1957 had won $21,000.

***Agitator II**
$750
Live Foal
TO APPROVED MARES

Both stallions are the property of John W. Galbreath and both stand at Darby Dan Farm, Lexington.

Inquiries to Olin Gentry

DARBY DAN FARM

JOHN W. GALBREATH, Owner

Old Frankfort Pike, Lexington, Ky. Phone 4-0424

Errard's Fee:
$2,000
Live Foal
TO APPROVED MARES

Fee due Sept. 1 of year bred

THE COVER HORSE

Jet Jewel in 1957 was the leading sire of 2-year-olds, due almost entirely to the performances of Jewel's Reward, high-weight in the Experimental Free Handicap (see page 82) and winner last year of $349,742.

Mrs. Elizabeth N. Graham bought Jet Jewel, a half-brother to Myrtle Charm, for $32,000 at the 1950 Keeneland summer sales. The breeder was Leslie Combs II. The horse was raced lightly at 2 and 3 and was retired after his wind became affected after a siege of pneumonia. There were 2 foals in his 1954 crop, 6 in 1955. He stands at Mrs. Graham's Maine Chance Farm, Lexington. His fee is $500 for a live foal, and his 1958 book is full.

The Blood-Horse

Published weekly with an additional issue in January

Subscription Rates: United States and possessions, $7 a year; Canada, $8; other countries, $10. All subscriptions payable in advance. Circulation audited by Audit Bureau of Circulations.

Change in Address: Must reach *The Blood-Horse* office one week before publication date.

Advertising Rates: Complete rate card on application. Advertising copy deadline is Friday of the week preceding publication.

Address Communications to: The Blood-Horse, P. O. Box 1520, Lexington, Ky. Office, 216 East High Street. Telephone: 2-4920.

Entered as second-class matter June 30, 1928, at Post Office at Lexington, Ky., under act of March 3, 1879.

W. S. Welsh Printing Co.

Statistics in this publication relating to results of races in North America are compiled from *Daily Racing Form* Charts, by special arrangement with *Triangle Publications, Inc.*, the copyright owners of said charts. Reproduction prohibited.

The Blood-Horse is published by the American Thoroughbred Breeders Association, Inc.

A. B. HANCOCK JR., president; JOHN HAY WHITNEY, chairman of the board; L. L. HAGGIN II, vice president; CLARKSON BEARD, treasurer; GAYLE A. MOHNEY, secretary; ALEX BOWER, field secretary; J. A. ESTES, research director.

Trustees: Dr. Eslie Asbury, Clarkson Beard, Leslie Combs II, William du Pont Jr., L. L. Haggin II, A. B. Hancock Jr., Robert J. Kleberg Jr., Henry H. Knight, Edward Lasker, Daniel Van Clief, Alfred G. Vanderbilt, and John Hay Whitney.

STAFF: *Editorial*—J. A. Estes, editor; Warren Schweder, managing editor; Dan Bowmar III, Art Baumohl, Allene Sledd. *Advertising*—William B. Worth, manager; R. W. P. Johnston, Mary W. Cassell. *Business and Circulation*—Dan M. Bowmar, manager; Helen Johns, Helen J. Abbott, Dorothy Sutherland, Nellie Baker, Ruth Ann Cochran. *Research and Cataloguing*—Frances M. Kane, Ruth V. Hagyard, Sarah Floyd, Mary Palmer, Marty Gibson, Doris Jean Waren. *Current Statistics*—Nancy Garr, Reba Fowler, Jackie Baker. *Photographer*—J. C. Meadors.

at the Pennsylvania Stud

CEDAR GROVE FARM FOR 1958

BLESS ME

by *Sickle—Buginarug, by Blue Larkspur

Bless Me is a sire of speed and class . . . winners like Hitex and Blessbull, stakes winner of over $135,000. In 1957 Bless Me's 17 winners included hard-hitting horses like Noch Eins (7 wins), Bless Me Too (7 wins), Happy Union (6 wins), Gesundheit (5 wins), 2-year-old Blessing Count (2 wins), etc.

QUIZ SHOW

by Apache—Dou Douia, by Wise Counsellor

Quiz Show won five of his six starts, including three stakes at two, and also won stakes at three. He is the sire of six winners from his first two small crops, including Quiz Mar, winner of three races in 1957 as a 3-year-old, also a winner at two; the 1957 2-year-old winners Quiz Dell and One Question which each won two races in 1957, etc.

GIGOLO

by Eight Thirty—Tierce, by *St. Germans

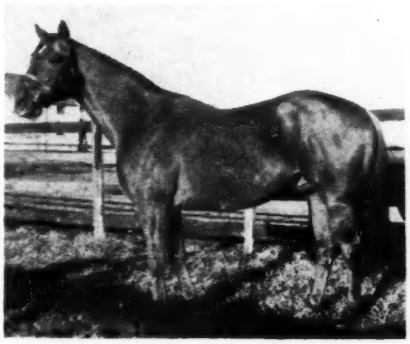

Gigolo showed great speed as a 2-year-old. He equalled the track record in one of his two wins, and placed in stakes. He is half-brother to four winners including stakes class Great Whirl, and is out of a winning half-sister to the dam of Capot. Gigolo is the sire of the winner Kathanet, and Little Guy, winner of three races in 1957.

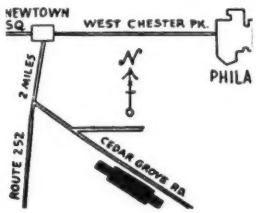

Conditions for all 3 stallions:

$500 — Live Foal

CEDAR GROVE FARM

Box 87, Media, Pennsylvania

Telephone: Philadelphia Howard 7-1314

GREEK SONG

**Heliopolis—Sylvan Song, by *Royal Minstrel*

GREEK SONG has a performance background of stamina. He's a son of the leading sire *Heliopolis and is out of Sylvan Song, dam of two $100,000 winners, a sister to a Futurity winner, a half-sister to a Spinaway winner, and out of a Pimlico Futurity winner. Against such a background, Greek Song superimposes a race record of ability. He won the Endurance Handicap at 2, and the following year won the 1¼ mile Dwyer Stakes in 2:03, fastest time of the year at Aqueduct; the 1¼ mile Arlington Classic in 2:01⅘, again the best time of the year for the distance . . . at his best, Greek Song beat the best in the East and the West.

GREEK SONG has 17 winners from 20 starters in his first two crops . . . 2 others have placed. Three of his winners have won stakes, including Greek Spy, Countermand, and Faithful Song. Two, Bora and Arion, have placed in stakes. Six of Greek Song's 1957 2-year-olds have won, including stakes placed Charm Song.

Property of Brandywine Stable

Fee $2,500 Live Foal

CHARLES ASBURY'S
Hedgewood Farm
LEXINGTON, KENTUCKY

NEWS OR NOT

Veep for the Kidders

As business went sputtering downhill into the last month of 1957 the directors of the brokerage firm of A. M. Kidder and Company bethought themselves of the brightest news of the year. Mrs. Charles Ulrick Bay, president and chairman of the board, in 1956 had made an investment of $63,000 in a yearling filly of *Royal Charger—Tige O'Myheart, by Bull Lea. The price was a record for a yearling filly, and in 1957 the youngster went unbeaten and took down a record sum for a 2-year-old of her sex.

In consideration of his contribution, as the breeder, to this unique feat in the annals of horse racing, A. M. Kidder and Company has sent to Leslie Combs II, master of Spendthrift Farm at Lexington, an oversize, ornate, illustrated, multicolored, beribboned, officially signed copy of a—

RESOLUTION

WHEREAS, the filly IDUN, an outstanding performer in the Bay stable, has established a W rld's Record for gross earnings as a two-year-old, and

WHEREAS, these earnings of $223,940 were achieved in a total time of nine minutes twenty-eight and three-fifths seconds. . . .

Be it therefore resolved that the Executive Committee of A. M. KIDDER AND CO., INC., is pleased to elect said filly IDUN an Honorary Vice-President with the hope that this recognition will serve as an inspiration to all producers of the firm who are now dragging their feet.

New York City, the 15th day of December 1957.

THE EXECUTIVE COMMITTEE

Extra Service

C. J. Wade, owner of Steele Run Farm, Lexington, owns Laffango's half-brother, a 2-year-old colt by Challedon—Lovely Girl, by Vito, in training at Keeneland. Last week he called J. C. (Skeets) Meadors, Lexington's best-known horse photographer, and asked when he could get some pictures of his colt. Meadors, who never wastes time, said he would be at Keeneland that afternoon. Wade protested, "I want to get at least one picture with a boy up. I'll never be able to find my exercise boy in the afternoon." Meadors told him not to worry.

After several conformation pictures had been taken, Wade got out the horse's tack. "I still don't see an exercise boy," he commented as he tightened the girth.

"Don't need one," Meadors replied, handing the camera to Wade and springing to the colt's back. "Everything's already set. All you have to do is snap the shutter." Wade followed instructions, and the result of his work appears below.

COLT BY CHALLEDON—LOVELY GIRL, J. C. (SKEETS) MEADORS UP.

Reduce Fire Hazard In Stable Area

SURE RESCUE STALLS AND STABLE (SRSt&St)

A NEW INVENTION (U. S. Patent No. 2,787,983), is a device for *POSITIVELY* protecting (horses and other animals) against the HAZARD OF FIRE AND SMOKE.

FIRE-SAFE SRStalls are mounted on wheels. As soon as the alarm operates, the SRStalls (horses within) begin to roll out of SRStable. Doors open automatically. Simultaneously a DELUGE TANK spills its water over the floor (straw) of SRStall. All in less than a MINUTE'S time. Warranting a LOW INSURANCE RATE.

Fire Detector SEES the fire, does not wait for heat or smoke. Certain types of existing stables may be adapted to SRStalls. Cost is LOW. Lead your horse with calm conscience into its SRStall. For further information write or call

HANS B. LIPPELT, P. E.

9428 78th Street, Ozone Park 16, N. Y.
Phone MI 2-0116

FOR SALE

Three-horse van body, excellent condition, with or without old but serviceable Dodge truck chains.

Baylor O. Hickman Glenview, Ky.

HORSE INSURANCE

. . . a specialty

Licensed broker for Lloyd's of London since 1931

James Clay Ward

Box 294, Paris, Ky., phone 505

FREE TO HORSE OWNERS

Why pay fancy prices for saddlery? Write for FREE Catalog that has saved real money for thousands of horsemen. Describes over 400 popular items of English and American "tack." I ship saddlery on approval. Write today.

"little joe" WIESENFELD
Dept. 92 Baltimore 1, Md.

BOOKS

EVERYTHING ON RACING
RARE, OUT-OF-PRINT, AND CURRENT

SYDNEY R. SMITH

Canaan, New York

CLASSIFIED ADS

HORSES trained. Horses for sale—broken and raced. Tom B. Young, 25 Hampton Court, Lexington, Ky.

BETTER TAKE BROOKFIELD

because they have proved that nearly all of them race and win . . . and keep winning. In fact from 94 foals, 91 of the Brookfields have raced, and 84 have won, plus five others to place. Brookfield's winners have averaged earnings of over $20,000 through 1957. His 1957 summer sales yearlings averaged over $9,300. Just about one out of every five Brookfield winners have won or placed in stakes. There can be no better reason why you had "Better Take Brookfield" than to get better winners.

*BROOKFIELD, b. h., 1942, by Bimelech—*Knockaney Bridge*

Fee $2,500 Live Foal

HEDGEWOOD FARM **C. A. ASBURY • LEXINGTON, KY.**

REMINDERS

STAKES CLOSING

ARLINGTON PARK

January

15 Equipoise Mile, $100,000a, 3 up, 1m, and Washington Park H., $100,000a, 3 up, 1m, $150.
Arlington Classic, $100,000a, 3yo, 1m, and American Derby, $100,000a, 3yo, 1⅛m, $150.
Arlington Futurity, $75,000a, 2yo, 6f, and Washington Park Futurity, $75,000a, 2yo, $100.
Arlington Lassie S., $50,000a, 2yo f, 6f, and Princess Pat S., $50,000a, 2yo f, 6f, $100.

DELAWARE PARK

January

31 Delaware Oaks, $35,000a, 3yo f, 1⅛m; New Castle S., $25,000a, 3 up, f and m, 1 1/16m; Delaware H., $110,000a, 3 up, f and m, 1¼m. Combined Closing, $250.

HIALEAH PARK

January

11 Royal Palm H., $25,000a, 3 up, 1⅛m, $50.
15 Palm Beach H., $20,000a, 3 up, 7f, $25.
18 Bougainvillea Turf H., $25,000a, 3 up, 1 3/16m (turf), $50.
22 Bahamas S., $20,000a, 3yo, 7f, $25.
29 Columbiana H., $20,000a, 3 up, f and m, 7f, $25.

February

1 Everglades S., $20,000a, 3yo, 1⅛m, $50.
5 Florida Breeders' S., $15,000a, 2yo, 3f, $25.
12 Hialeah Juvenile S., $15,000a, 2yo, 3f, $25.
18 Hialeah Turf H., $75,000a, 3yo, 1½m (turf), $150.

SANTA ANITA PARK

January

15 Santa Maria H., $25,000a, 3 up, f and m, 1 1/16m, $50.
22 San Marcos H., $25,000a, 3 up, 1¼m (turf), $50.
San Pasqual H., $25,000a, 3 up, 1 1/16m, $50.
29 Santa Margarita H., $50,000a, 3 up, f and m, 1⅛m. $100.
San Luis Rey H., $25,000a, 3 up, 1½m (turf), $50.

PAYMENTS DUE

January

15 ALCIBIADES S., (1958), Keeneland, $25.
15 CHURCHILL DOWNS, Kentucky Jockey Club S. (1958), $25.
15 PIMLICO FUTURITY (1958), Pimlico, $35.
BREEDERS' FUTURITY (1958), Keeneland, $25.

STAKES

January

11 Tropical H., Tropical Park, $50,000a, 3 up, 1⅛m.
San Fernando S., Santa Anita, $25,000a, 4yo, 1 1/16m.
15 San Miguel S., Santa Anita, $15,000a, 3yo, 6½f.
16 Hurricane H., Tropical Park, $20,000a, 3yo, 1 1/16m.
17 Royal Poinciana H., Hialeah Park, $20,000a, 3 up, 6f.
18 Santa Monica H., Santa Anita, $20,000a, 3 up, f and m, 7f.
Santa Catalina H., Santa Anita, $25,000a, 4 up, foaled in California, 1⅛m.
Hibiscus S., Hialeah Park, $20,000a, 3yo c and g, 6f.
21 Santa Ynez S., Santa Anita, $15,000a, 3yo f, 6½f
22 San Vicente H., Santa Anita, $20,000a, 3yo, 7f.
Jasmine S., Hialeah Park, $20,000a, 3yo f, 6f.
25 Royal Palm H., Hialeah Park, $25,000a, 3 up, 1⅛m.

1958			January			1958
Sun.	Mon.	Tue.	Wed.	Thu.	Fri.	Sat.
			♈	2	3	4
5	6	7	8	9	10	11
12	13	14	15	16	17	18
♑	20	21	22	23	24	25
26	♈	28	29	30	31	

Sign: ♑ knees; ♈ head.

Santa Anita Maturity, Santa Anita, $100,000a, 4yo, 1¼m.
Pelleteri H., Fair Grounds, $10,000a, 3 up, 6f.
29 Palm Beach H., Hialeah Park, $20,000a, 3 up, 7f.
Santa Maria H., Santa Anita, $25,000a, 3 up, 1 1/16m.

February

1 Bougainvillea Turf H., Hialeah Park, $25,000a, 3 up, 1 3/16m (turf).
San Pasqual H., Santa Anita, $25,000a, 3 up, 1 1/16m.
San Marcos H., Santa Anita, $25,000a, 4 up, 1¼m (turf).
Louisiana H., Fair Grounds, $10,000a, 3 up, 1 1/16m.
5 Calif. Breeders' Champion, Santa Anita, $50,000a, 3yo, 1 1/16m.
Bahamas S., Hialeah Park, $20,000a, 3yo, 7f.
8 McLennan H., Hialeah Park, $50,000a, 3 up, 1⅛m.
Duncan F. Kenner S., Fair Grounds, $5,000a, 2yo c, 2f.
Santa Margarita H., Santa Anita, $50,000a, 3 up, f and m, 1⅛m.
12 San Luis Rey H., Santa Anita, $25,000a, 4 up, 1½m (turf).
Columbiana H., Hialeah Park, $20,000a, 3 up, f and m, 7f.
Debutante S., Fair Grounds, $5,000a, 2yo, f, 2f.
15 San Antonio H., Santa Anita, $50,000a, 3 up, 1⅛m.
Everglades S., Hialeah Park, $25,000a, 3yo, 1⅛m.
Le Compte H., Fair Grounds, $10,000a, 3 up, 1 1/16m.
19 San Felipe H., Santa Anita, $25,000a, 3yo, 1 1/16m.
Fla. Breeders' S., Hialeah Park, $15,000a, 2yo, 3f.
22 Widener H., Hialeah Park, $100,000a, 3 up, 1¼m.
Washington's Birthday H., Santa Anita, $50,000a, 3 up, 1½m (turf).
A. B. Letellier Mem., Fair Grounds, $15,000a, 3 up, 1⅛m.
25 Santa Susana S., Santa Anita, $20,000a, 3yo, 1 1/16m.
26 C. J. Fitz Gerald H., Santa Anita, $20,000a, 3 up, 7f.
Hialeah Juvenile S., Hialeah Park, $15,000a, 2yo, 3f.

March

1 The Flamingo, Hialeah Park, $100,000a, 3yo, 1⅛m.
Santa Anita H., Santa Anita, $100,000a, 3 up, 1¼m.
New Orleans H., Fair Grounds, $50,000a, 3 up, 1⅛m.
3 Black Helen H., Hialeah Park, $30,000a, 3 up, f and m, 1⅛m.
4 Hialeah Turf H., Hialeah Park, $75,000a, 3 up, 1½m (turf).
5 Camino Real H., Santa Anita, $25,000a, 3 up, 1¼m (turf).
7 Consolation H., Fair Grounds, $10,000a, 3 up, 1 1/16m.
8 Santa Anita Derby, Santa Anita; $100,000a, 3yo, 1⅛m.

EFFECTIVE
EASY TO USE
SAFE
WORMS-AWAY
ECONOMICAL
PALATABLE

TO KEEP YOUR HORSES FREE OF BLOODWORMS

Repeat orders from leading horsemen throughout the world, year after year, prove that Worms-Away is effective, economical, safe, and easy to use. One small dose every day does the job, and it is easy to use because horses eat it voluntarily—it is palatable. Keep your horses free of devastating blood worms. Worms-Away is $1.50 per pound. F.O.B., Lexington. Send orders to

Lexington Strongyle Co.

P. O. BOX 427, LEXINGTON, KY.

REX
Wheat Germ Oil
DOES THIS FOR BREEDING

Horsemen report . . . "helps settle mares" . . . "improves motility and viability of sperm" . . . "Stallions settle 90% of mares on first service" . . . "got a filly from a 21-year-old mare who had no foal in 4 years" . . . "Before Rex Oil, slow stud — After Rex Oil, active stud" . . . "mares do not return for second service" . . . "mare not in foal for 10 years given Rex Oil, served, now in foal."

PRICES:
Pint.....3.50
Quart.....6.00
Gallon....19.00

Nothing finer than REX OIL for skin and coat.

Write for FREE folder No. 4 Today!

VIOBIN MONTICELLO, ILLINOIS

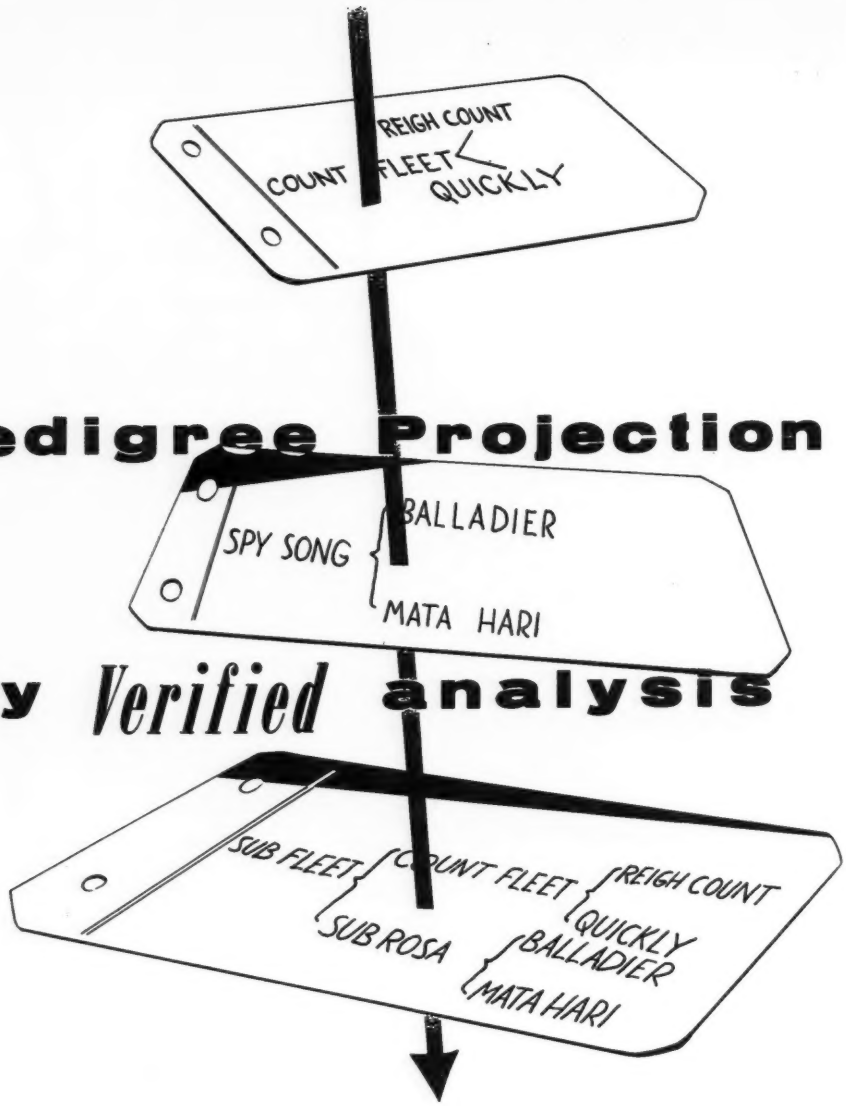

Pedigree Projection by *Verified* analysis

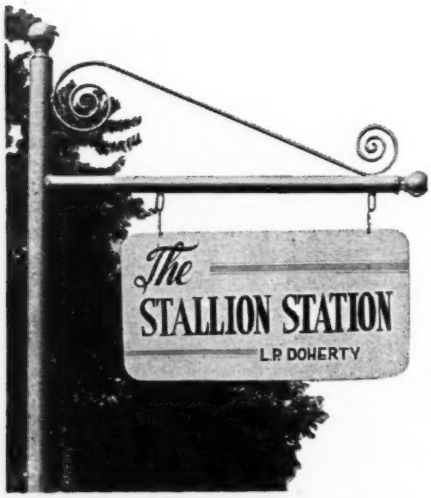

Harold Snowden, Mgr., Russell Cave Pike.
Phone 2-3313, Lexington, Kentucky

You can check and double-check this pedigree . . . it fits, it's solid. There is COUNT FLEET, a leading American sire whose record of siring top horses is among the most distinguished . . . and the dam of Sub Fleet is a full sister to the brilliant performer on the tracks SPY SONG, one of America's leading sires of 2-year-olds and of stakes winners.

The combination of Count Fleet and Spy Song has produced in Sub Fleet a horse that won the one-mile Kentucky Jockey Club Stakes at 2, which won the one-mile Sheridan Handicap at 3 in the brilliant time of 1:34, and which won the 1¼-mile Hawthorne Gold Cup in new record time of 2:00⅗ . . . Sub Fleet won a total of $237,922.

Sub Fleet's pedigree has been verified by top performance on the track and in the stud by his pedigree components. He, himself, verified it on the track.

Fee $750 Live Foal

(Property of a Syndicate)

THE WEEK'S RACING

FLORIDA

Accessible Mr. Fitz

MIAMI. Sunny Jim Fitzsimmons is probably the most accessible horse trainer in Miami. If anyone wants to reach the 83-year-old gentleman all he need do is look in the phone book for "Fitzsimmons, Jas. E." and dial Newton 5-3323. If you call after 10 a.m. it's 1-to-9 Sunny Jim will answer the phone himself. His favorite chair in his old, comfortable house is located next to the telephone.

Mr. Fitz has 32 horses stabled at Hialeah Park, headed by Bold Ruler. But until Hialeah opens January 17 the "big" horse in the stable is Gray Phantom. The 5-year-old gray, by *Ambiorix—Grey Flight, by *Mahmoud, had won 3 stakes at Tropical Park. If he had won the Robert E. Lee Handicap January 4 he would have been the first horse to win 4 stakes at a single Tropical meeting.

Mr. Fitz is very fond of Gray Phantom but he does not overrate him.

"He's a pretty nice sort of horse, I'll say that," he began. "But he's about 20 pounds from the top handicap horses. Bold Ruler'd give him 20 pounds and beat him — maybe more. *Gallant Man is 20 pounds better."

After his poor race in the Sysonby Handicap on September 7, Gray Phantom was laid off until December 3 at Tropical. He finished third, beaten 3 lengths in a 6-furlong race that day, and 4 days later he won the Ponce de Leon Handicap under 122 pounds, running $1\frac{1}{16}$ miles in 1:43.

A week later he ran 6 furlongs in 1:09$\frac{2}{5}$ to win the Coral Gables Handicap, and on the 25th he won the Christmas Handicap, carrying 124 pounds over $1\frac{1}{8}$ miles in 1:49$\frac{3}{5}$. Fitzsimmons entered the horse in the 6-furlong New Year's Handicap but scratched him.

"There were 2 reasons I didn't run in the sprint," Mr. Fitz explained. "I didn't like the post (number 2) in a sprint, and I wanted him to run in the Lee."

Can you move a horse from 6 furlongs to 9, then take him back?

"That doesn't make much difference if you just do it once or twice. 'Most any horse can do that. The only time it's bad is when you've been running your horse a route for a long time and then suddenly drop him in a sprint.

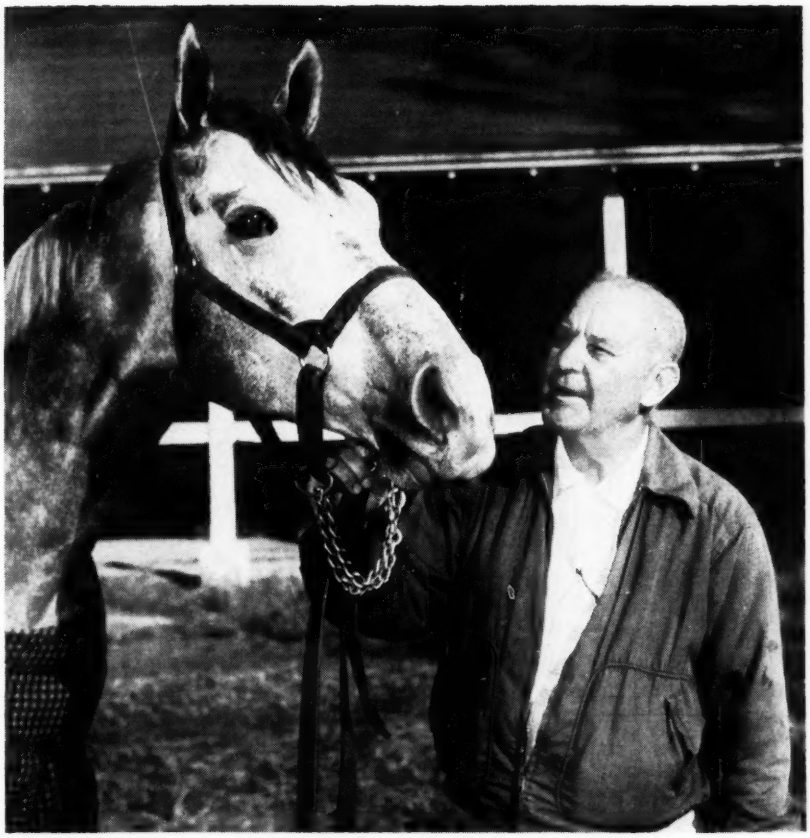

GRAY PHANTOM AND JAMES FITZSIMMONS JR.

"Mile and an eighth is about as far as he wants to go. Mile and a sixteenth is his best race. He's the kinda horse can pick up the little stakes, when the good ones aren't around. You have to duck the top ones with him. He hasn't surprised me any. I knew he could beat the kind of horses he's been running with at Tropical.

"He's a useful horse, tough, sound as a bell. Nothing bothers him. If you pick your spots, he'll win more'n his share. Trouble is, I don't like to ship around too much. Too darn much rigamarole. You can't just press a button and ship a horse to some track hundreds of miles away.

"I stopped him after the Sysonby. He tailed off some and I shouldn't have run him that day. Just wore out a little. I gave him a good rest and got him ready for Tropical. He loves the track and I knew he could win down here.

"He's consistent, against his own kind. Nicest horse in the world to handle; good-dispositioned, you can do anything with him.

"He'll meet tougher horses this time; I never feel cocky about winning handicaps anyway. All I figure is if I got a good horse I got a chance. Won my share. But I'd hate to try and make a living betting handicaps."

Phantom Fagged Out

Gray Phantom tried in the Lee, but was no match for Hoop Band. The latter, which holds the track record for $1\frac{1}{16}$ miles, broke on top and never faltered.

The 5-year-old bay gelding by Hoop, Jr.—Patricia P., by Pilate, ran his race in 1:42$\frac{1}{5}$, a fifth of a second slower than his own mark. Gray Phantom moved up to be second nearing the far turn but dropped back on the final bend.

It was *St. Amour II which made the big run at the winner, coming from dead last and looping the entire field with a tremendous stretch rush. Fifteen lengths behind with 5 furlongs to go, *St. Amour II had to go wide on the stretch turn and still managed to be within a length of Hoop Band at the wire. Rockcastle was

The Blood-Horse
A Weekly Magazine for the Turf
VOL. LXXV, No. 2 JANUARY 11, 1958

***Seaneen (on rail) lasted to win the San Carlos Handicap at Santa Anita Park on January 1 by a nose over Porterhouse (1), which made up 10 lengths in the last furlong. Mystic Eye (5) finished strongly to take third, a neck farther back.**

third, 1½ lengths behind *St. Amour II, with Manteau fourth, 2¾ lengths farther back.

Gray Phantom was a badly beaten seventh, and Calumet Farm's Fabius, the 9-5 favorite, ran a disappointing eighth. There was considerable bumping on the club house turn, with Fabius and Manteau getting the worst of it.

Big and Strong Ruler

As for Bold Ruler, Mr. Fitz was guilty of no overstatement when he said the colt is "fine, stout and big. Growed a little bit. Feels as good as a horse can feel."

The change in the colt's appearance since last winter is remarkable. He was a bit on the skinny side when he left Gulfstream Park last spring. Today he appears almost fat; his quarters have developed, and he is big behind.

He now measures 16 hands and ¼ inch at the croup, and 16:1½ at the withers. He is wider across the chest, with huge fore arms. His neck has filled out.

Mr. Fitz gallops Bold Ruler 2 to 3 miles each day. "He hasn't lost too much condition," the trainer said. "He gets plenty of exercise."

Bold Ruler's first start in Florida will be in the 7-furlong Palm Beach Handicap at Hialeah January 29. Eddie Arcaro probably will fly in to ride.

Mr. Fitz expressed concern over *Gallant Man's foot trouble, but the colt appears to be making a fast recovery. Trainer Johnny Nerud reported that the Belmont and Gold Cup winner had suffered an infection of the left foot, between the sole and the coffin bone.

"We cut it out, and he's progressed real fine," Nerud said on January 3. "He was walking this morning, and you couldn't tell there'd been anything wrong. If the weather wasn't so bad he could have gone back into training today. I'm sure he'll be all right."

ART GRACE

CALIFORNIA

The Irish Parlay

LOS ANGELES. McCarthy, Finnegan, and *Seaneen — the luck of the Irish was with them as *Seaneen, a newly-turned 4-year-old colt which never had won a stakes, nosed out Porterhouse in the 20th running of the $50,000-added San Carlos Handicap at Santa Anita Park before a crowd of 49,500.

Owned by Neil S. McCarthy, prominent Los Angeles attorney and long-time Thoroughbred breeder, and trained by veteran Bill Finnegan, *Seaneen has a name which means Little John in Gaelic. Finnegan goes back to the days of old Tijuana, where he trained the good handicap horse Alexander Pantages. Bill is in his 70's. I remember talking with him at Del Mar only a few minutes after Nashua had defeated Swaps in their "match" race. I was getting quotes for my newspaper, and asked Bill for his reaction.

"Well," he began, "if Sunny Jim Fitzsimmons can still do it, I guess I'll show up for work tomorrow, too. There's still room in this sport for a youngster like me."

The San Carlos was the second surprise within a week for *Seaneen. Only the Saturday before the chestnut colt, imported from Ireland as a weanling, had battled Round Table to a head decision in the Malibu Sequet Stakes, packing 114 pounds and losing by a nod in 1:22 for 7 furlongs. He came off that race to carry 114 again and win the San Carlos, also at 7 furlongs, in 1:22⅕.

Mystic Eye, the Del Mar Derby winner, was third, only a nose and a neck away, so the finish of the San Carlos will help stir up interest in the coming Maturity,

INDEX

Experimental Free Handicap 82
Breeders of Experimental Horses 86
Sires of Experimental Horses 84
Gallop Poll 100
Irish Free Handicap 101
Newcomers 100
News or Not 75
Sales 81
Sires of 2-Year-Old Winners 103
Stakes and Horses 88

ILLUSTRATIONS

Arlington Park, 86. Allen F. Brewer Jr., 83, 84. Leo Frutkoff, 79, 88. J. C. Meadors, cover, 83, 84, 104. Bert and Richard Morgan, 83, 84, 86. Santa Anita, 80, 92, 100. Turfotos, 83, 86. C. J. Wade, 75.

in which Round Table, it seems, has things easy enough already.

Behind *Seaneen at the wire were such horses as Terrang, *El Khobar, Nashville, Promised Land, and *Holandes II, considered among the very best this season at Santa Anita.

About 50 yards after the start, *El Khobar, the fleet New Zealander, broke out of the pack and opened a lead of a length. Barouche, bred in Washington, took after him, with *Seaneen in third place. Porterhouse, Nashville, and *Holandes II brought up the rear in the 14-horse field.

*Seaneen made his bid on the far turn, chopping down *El Khobar's lead with every stride. At the quarter-pole, he was on even terms with *El Khobar, but was moving so quickly that by the time he reached the three-sixteenths marker he was 2 lengths on top.

Nashville, which had won the Palos Verdes Handicap on opening day with a tremendous stretch run, tried to make another late run for it. But this time, instead of saving ground on the rail, he was forced wide on the turn, and was never a threat after reaching the stretch.

His stablemate Porterhouse, aiming for a third triumph in the San Carlos, began his big run mid-way around the far turn and threaded his way through the bulky array like a broken-field runner. At the top of the stretch Porterhouse was still far back, with a wall of horses spread across the track in front of him.

Porterhouse picked them up, 2 and 3 at a time. In mid-stretch, he had to steady a moment as one horse, identity unknown, blocked his path briefly. The next moment he was flying again, and about 70 yards from the wire he caught Terrang, Bold Bazooka, and The Searcher. In the last few yards he slipped between *Seaneen and Mystic Eye, beating the latter by a neck and just failing to nail *Seaneen.

Terrang, making his first start since his foot trouble last summer, was fourth. He tired, as though needing the race, but even so was beaten only 3 parts of a length. He looks like a dangerous contender in stakes coming up this winter.

Derby Prospect

One of the likelier-looking Derby prospects uncovered so far is Swaps Kin, owned and bred by L. K. Shapiro, one of the founders of Western Harness Racing Association in Los Angeles. Shapiro originally owned Standardbreds, but decided it wasn't proper for the owner of a track to race his own horses there. So, while he retained ownership of Western Harness, he switched his racing activities to Thoroughbreds. He has a small, well appointed ranch in San Fernando Valley,

(Continued on page 103)

SALES

The Mayer Estate Dispersal

The estate of Louis B. Mayer, who died October 29, sold 59 head of mixed stock at Pomona, Calif., on Monday, January 6, for a total of $821,000, average $13,915. The sale, conducted by the Fasig-Tipton Company, was attended by approximately 2,500 persons.

Sealed bids for 22 shares in 8 stallions and for a breeding right to 3 others were opened on Tuesday. Before any disposition is made of these, the syndicates were to be given an opportunity to match the high bids.

At Monday's auction 2 stallions were sold for $12,200; 22 broodmares for $345,100, average $15,686; 9 yearlings for $40,300, average $4,478; and 26 horses of racing age for $423,400, average $16,286.

Travis M. Kerr paid the top price, going to $65,000 for an unnamed colt by *Royal Charger out of a half-sister to Jet Action. Mrs. Elizabeth N. Graham was the underbidder. The unraced dam, Popularity, went to Leslie Combs II, agent, for $53,000, second-highest price of the auction. Mayer had bought the daughter of the noted race mare Busher for $55,000 at Keeneland when she was a yearling.

The biggest buyer was Rex Ellsworth, who got 4 broodmares for $62,000 and 4 fillies of racing age for $85,000. Combs took 2 broodmares for $79,000 and a filly of racing age for $47,500, but in 2 of these sales was acting as agent.

The estate now has sold all of Mayer's Thoroughbred holdings except for 5 yearlings at Spendthrift Farm, Lexington, and Combs plans to have these ready for the 1958 Keeneland summer sale. Summary:

STALLIONS

BLAZE, b. h., 7, by *Alibhai—Offensive, by *Sir Gallahad III ..... W. F. Fisher $6,200
GRANTOR, b. h., 9, by *Alibhai—Grandmere, by *Beau Pere ..... John Eyraud 6,000

BROODMARES

ADMIRALS BELLE, b. m., 6, by War Admiral—*Belle Cane, by *Beau Pere (in foal to *Arctic Prince) ..... Pin Oak Farm 25,000
ASENATH, b. m., 6, by *Alibhai—*Lady Ajax II, by *Ajax (Bernwood) Maplewood Farm 6,000
BOLERO LADY, ch. m., 5, by Bolero—Lady Babette, by Ariel (*Endeavor II) Mrs. Potter Russell 12,000
BOUNDING WAVE, b. m., 8, by Count Fleet—Fair Weather, by *Sickle Steve Hammond 1,400
*DARK JUSTICE, ch. m., 11, by Fair Trial—Kampala, by Clarissimus (*Royal Charger) ..... Rex Ellsworth 4,000
DONALDINA, b. m., 8, by Bimelech—*Belle Cane, by *Beau Pere (Blaze) Ridgewood Co. 5,000
*DONNA ANNIVERSAIRE, ch. m., 12, by Donatello II—Meraline, by Mieuxce (Windsor Slipper) W. D. Windisch, agent 6,200
FAIR JUSTICE, ch. m., 5, by Citation—*Dark Justice, by Fair Trial Newton G. Bass 5,000
IMPULSIVE, gr. m., 14, by Supremus—Miss Mahmoud, by *Mahmoud (*Solar Slipper) John Bosley II, agent 22,000
LISMORE LIZ, ch. m., 12, by Psychic Bid—Best Away, by *Bull Dog (Your Host) ..... Rex Ellsworth 18,000
*MARMOT, b. m., 7, by Mustang—Mariana, by Sol Oriens (Krakatao) Rex Ellsworth 8,000
MISS BARBARA, b. m., 18, by *Pharamond II—*Petworth, by *Golden Boss (Grantor) ..... Robert Wahl 1,000
PAGEANTRY, ch. m., 8, by *Alibhai—War Flower, by Man o' War Rex Ellsworth 32,000
POPULARITY, ch. m., 8, by *Alibhai—Busher, by War Admiral (*Royal Charger) ..... Leslie Combs II, agent 53,000
PRINCESS LYGIA, b. m., 9, by Roman—Roman Matron, by Pompey ..... Travis Kerr 30,000
*QUINOA, br. m., 5, by Rockefella—Quarterdeck, by Nearco William Welch 6,500
*ROYAL MORNING, ch. m., 7, by *Royal Charger—Lovely Morning, by Turkhan (Hill Gail) ..... Ridgewood Co. 11,000
THATAWAY, br. m., 9, by Polynesian—Waybout, by Fair Play ..... Leslie Combs II 26,000
*TURKEY TROT II, b. m., 12, by Turkhan—*Santa II, by Cameronian W. T. Pascoe 1,500
WITHIN BOUNDS, br. m., 10, by *Beau Pere—Appeasement, by Peace Chance Pin Oak Farm 9,500
YOUR HOSTESS, ch. m., 9, by *Alibhai—*Boudoir II, by *Mahmoud (*Royal Charger) ..... Bwamazon Farm 52,000
ZULEIKA, ch. m., 6, by *Alibhai—*Dark Justice, by Fair Trial (*Sullivan) Ridgewood Co. 10,000

YEARLINGS

Ch. c. by Bernwood—Asenath, by *Alibhai Frank Marshall 2,300
Ch. f. by Grantor—Bolero Lady, by Bolero W. J. Hirsch 2,300
B. c. by *Cortil—*Dark Justice, by Fair Trial ..... Fred Turner 3,500
Ch. f. by *Royal Serenade—Lismore Liz, by Psychic Bid ..... Jacques Braunstein 6,500
*Ch. c. by High Highness—*Marmot, by Mustang ..... Dr. and Mrs. M. L. Busch 5,000
B. c. by Grantor—*Turkey Trot II, by Turkhan ..... John Madruga 3,500
B. f. by *Bernborough—Within Bounds, by *Beau Pere ..... Frank Marshall 5,200
Ch. f. by Imbros—Zuleika, by *Alibhai Peter Lewis 9,500
B. c. by Grantor—Addition, by Bull Lea W. T. Pascoe 2,500

HORSES OF RACING AGE

B. f., 2, by Grantor—Addition, by Bull Lea ..... W. T. Pascoe 4,500
Ch. c., 2, by *Royal Charger—Admirals Belle, by War Admiral Jacques Braunstein 19,000
Dk. b. c., 2, by Mighty Story—Bavardia, by Blue Larkspur ..... Clement L. Hirsch 6,200
B. c., 2, by Cosmic Bomb—Beaukiss, by *Mahmoud ..... John Bosley, agent 10,000
Ch. f., 2, by *Royal Charger—*Dark Justice, by Fair Trial ..... Rex Ellsworth 18,000

(Continued on page 103)

EXPERIMENTAL FREE HANDICAP

The summer of 1957 was nearly over before it was possible to make a tentative ranking of the 2-year-old division. But beginning on September 16, when Mrs. Elizabeth N. Graham's Jewel's Reward beat Claiborne Farm's Nadir in the Cowdin Stakes at Belmont Park, the pieces began to fall into place.

Jester and Misty Flight were third and fourth in the Cowdin, and 12 days later, with Jewel's Reward absent and Nadir performing very greenly, they finished 1-2 in the Belmont Futurity. Nadir won the Garden State Stakes and quit for the season, and Jewel's Reward won the Pimlico Futurity and Champagne Stakes.

When Frank E. Kilroe this week released his weights for the Experimental Free Handicap, the placed horses in the Cowdin were 1-2-3. Fourth in the weights was Li'l Fella, which had finished in front of Jewel's Reward 4 of the 6 times they met but had not run in the Futurities and had finished fourth in the Champagne. Misty Flight, fourth in the Cowdin, was fifth in the handicap. In retrospect, the 1957 Cowdin was a race of unusual significance.

There was no problem separating the best filly—at least, not after Idun won the Matron Stakes on September 21. Until then, Poly Hi had the best record, but the handsome little daughter of Polynesian, hampered by an arthritic right knee, was no match for Idun, which later won the Gardenia Stakes as easily as she had won the Matron and retired with an unblemished record of 8 victories, the first of which was awarded to her on a disqualification.

Kilroe weighted 125 horses — 85 colts and geldings and 40 fillies — for a hypothetical race of $1\frac{1}{16}$ miles in the fall of the 2-year-old season. The horses and their breeding are given below. Sires of the Experimental horses are listed on page 84, and the breeders are given on page 86.

126 JEWEL'S REWARD, Jet Jewel—Belle Jeep, by War Jeep.

125 NADIR, *Nasrullah—Gallita, by *Challenger II.

124 JESTER, Tom Fool—Golden Apple, by Eight Thirty.

123 LI'L FELLA, *Nirgal—Radio Time, by Eight Thirty.

122 MISTY FLIGHT, *Princequillo—Grey Flight, by *Mahmoud.

121 KENTUCKY PRIDE, Bull Lea—Blue Delight, by Blue Larkspur.
OLD PUEBLO, *Windy City II—Shadows Fall, by Ariel.
g ROSE TRELLIS, *Heliopolis—Rose Fern, by Fairy Manhurst.
TERRA FIRMA, Ky. Colonel—Bellerine, by Sir Damion.

120 †IDUN, *Royal Charger—Tige O'Myheart, by Bull Lea.
g WHITLEY, Better Self—Light Lady, by Sweeping Light.

119 ALHAMBRA, Olympia—Robins Charm, by Epithet.
NALA, *Nasrullah—Accra, by Annapolis.

118 STRONG RULER, Olympia—Heavenly Blue, by Blue Larkspur.

117 BOLERO U., Bolero—Big Lu, by Challedon.
FLEET NASRULLAH, *Nasrullah—Happy Go Fleet, by Count Fleet.
MUSIC MAN FOX, Roman—War Swept, by Man o' War.
NISHT AMOOL, Stymie—Precipitate, by Contradiction.
PLION, Greek Ship—Tree Fly, by *Isolater.
SILKY SULLIVAN, *Sullivan—Lady N Silk, by *Ambrose Light.

116 CRASHER, Your Host—*Ingalill, by Manna.
STAYSAIL, *Half Crown—Sea Snack, by Hard Tack.

115 ELEGANTE, De Luxe—Handy Lass, by Sweep All.
†POLY HI, Polynesian—Highfortidies, by *Jacopo.
JIMMER, Bolero—Our Bobbie, by *Flushing II.
†SEQUOIA, *Princequillo—*The Squaw II, by *Sickle.

114 CHANCE IT TONY, Challenge Me—South Seas, by Polynesian.
†A GLITTER, *Khaled—A Gleam, by *Blenheim II.
DISDAINFUL, *Royal Serenade—*La Veine, by Prince Chevalier.
FLEET FEET, Fleeting Star—Miss Tech, by *Sickle.
g LEVELATION, Occupation—Upper Level, by *Sickle.
†MOON GLORY, *Norseman—Moonflower, by *Bull Dog.
g TIMES ACE, *Khaled—*Dama II, by Dante.
WING JET, Papa Redbird—Monida's Jet, by Jet Pilot.
WIREY-MARKS, More Sun—Waymark, by Nedayr.

113 †GUIDE LINE, *Nasrullah—Lurline B., by *Alibhai.
*GREY MONARCH, Grey Sovereign—*White Lodge, by Casanova.

112 †ARMORIAL, Battlefield—*Tellaris, by Pharis.
FLEAGLE, Your Host—Laatokka, by *Pharamond II.
FULCRUM, Spy Song—Fulmar, by *Hairan.
g LEATHER BUTTON, Phar Mon—Chall Amaze, by Challedon.
LOUIS D'OR, Centime—Irish Magpie, by *Shannon II.
McTAVISH, *Khaled—Scottish Miss, by *Alibhai.
*RISE 'N SHINE, Hyperion—Deodora, by Dante.
SILVER SHIP, I Will—Ghost Ship, by Bold Venture.
g STRONG BAY, Admiral Lea—Green Apples, by Caruso.
YEMEN, Bryan G.—Imperatrice, by Caruso.

111 A DRAGON KILLER, Roman Sandal—Lutza, by Market Wise.
BELLEAU CHIEF, Greek Ship—Belle Revoke, by Revoked.
g CIRCLE LEA, Admiral Lea—Family Circle, by *Beau Pere.
†CROWN, Mount Marcy—Anchors Ahead, by Man o' War.
g DEADEYE DICK, Devil Diver—Gaymar, by *Pharamond II.
GREEK CHIEF, *Ambiorix—Greek Blond, by *Heliopolis.
†HASTY DOLL, Roman—Legendra, by *Challenger II.
†POCAHONTAS, Roman—How, by *Princequillo.
RELLIM S. W., *Djeddah—Dear Diane, by Alsab.
SIR ROBBY, Papa Redbird—Owner's Aboard, by *Sir Gallahad III.
†WENDASY, Your Host—Rampart, by Trace Call.

110 CAN TRUST, On Trust—Canina, by *Bull Dog.
g COUNTER SPY, Spy Song—Belle Histoire, by Blue Larkspur.
†CRAFTINESS, Crafty Admiral—Chaddon Miss, by *Challenger II.
FIRST FAIR, First Fiddle—*Nuit de Deauville, by Fair Copy.
g HILL COUNTRY, *Heliopolis—Army Colors, by Man o' War.
HILLSDALE, Take Away—Johann, by Johnstown.
g HUBCAP, Boodle—Rub-Adub-Dub, by Pensive.
ISENDU, Inyureye—Itsabet, by *Heliopolis.
JUDGE, Errard—Wild Ecstasy, by Questionnaire.
MARTIN'S RULLAH, *Nasrullah—Sky Katie, by Roman.
†MARGARETTA, Beau Max—La Marge, by Depth Charge.
OLYMAR, Olympia—Valdina Marl, by *Teddy's Comet.
†SALLY LEE, Anyoldtime—Pusilla, by Dastur.
g TURPITUDE, Shut Out—*Lady Sophia II, by Chanteur II.

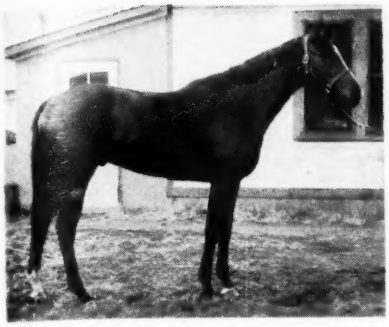

JEWEL'S REWARD—126

NADIR—125

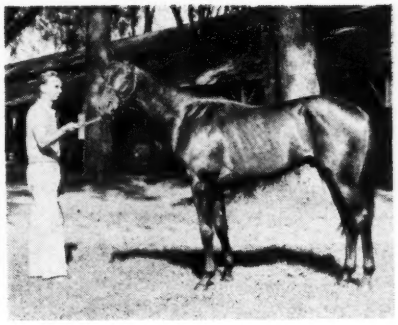

JESTER—124

The high-weighted colts.

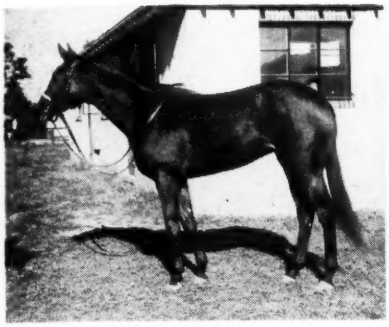

IDUN—120

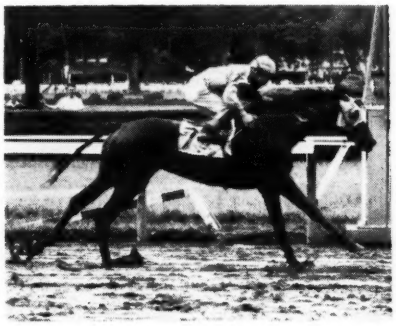

SEQUOIA—115

POLY HI—115

The high-weighted fillies.

109 ♂ AHMED, *Mahmoud—Rare Perfume, by Eight Thirty.
HIP HIP HURRAY, Discovery—Hula, by Polynesian.
LITTE REAPER, Hypothetical—Miss Militant, by Zacaweista. Grand Admiral or
†MEANT WELL, Intent—Countess Molly, by Menow.
†MELODY MINE, The Doge—Magic Melody, by Zacaweista.
RICO REE, *Rico Monte—Refined, by Menow.
†STOLE THE RING, Bull Page—Casa Camara, by *Siete Colores.

108 AMBITWIXT, *Ambiorix—Course North, by Case Ace.
†BRIDGEWORK, Occupy—*Feale Bridge, by Gold Bridge.
FIRE ALARM, Re-Armed—Aragawan, by *Alibhai.
FURYVAN, Good Ending—*Vancouver, by Manitoba.
NOUREDDIN, *Noor—Castanea, by Menow.
†OIL RICH, Phalanx—Oil Princess, by Errard.
PRIZE HOST, Your Host—Lismore Liz, by Psychic Bid.
SIR RULER, *Nasrullah—My Emma, by *Isolater.
†TEMPTED, *Half Crown—Enchanted Eve, by Lovely Night.
WARHEAD, Battle Morn—Headfirst, by Eurasion or Head Play.

107 BEAU MADISON, They Say—Finger Bell, by Tick On.
†CARRIE LOUISE, Dark Star—Cheboygan, by Count Gallahad.
CLANDESTINE, Double Jay—Conniver, by Discovery.
DEEP STUDY, On the Mark—Silent Study, by Johnstown.
†GLORIOUS NYMPH, *Reading II—Paula's Nymph, by Sweeping Light.
†KAPITOR, Okapi—*Tora, by Orthodox.
†LOCUST TIME, Spy Song—Snow Goose, by *Mahmoud.
†LOPAR, *Heliopolis—Fairy Palace, by Pilate.
†MY CARRIE, *Goya II—Ultra, by War Admiral.
NUNYA, Prophets Thumb—Mel Helen, by Apprehension.
PIANO JIM, *Bernborough—Blue Denim, by Blue Larkspur.
†POLAMBY, *Ambiorix—Polnettie, by Polynesian.
ROMAN BOW, Roman Sandal—Bowsprit, by Bud Lerner.
TITANIUM, Lodge Night—Wiseasyou, by Wise Counsellor.

106 †ABIENTOT, General Staff—Proverb, by *Aethelstan II.
BACKBONE, *Worden—*Shooting High, by Hyperion.
†BIG EFFORT, *Endeavour II—Sun Mixa, by *Sun Briar.
†CHALK TALK, Education—Artistic Rose, by *Challenger II.
†DANDY BLITZEN, Bull Dandy—Spiteful Sue, by Heather Broom.
♂ DARK TALE, Crafty Admiral—Winter's Tale, by Bimelech.
†DELNITA, Requested—Flyamanita, by Petrose.
†GLEAMING STAR, *Mahmoud—Swistar, by Pavot.
♂ HUSTLE, *Daumier—Morning, by American Flag.
LITTLE SKIP, Quick Reward—Skip Level, by Grand Slam.
†MOVITAVE, Colonel Mike—Littlewhitelie, by Ramillies.
†MRS. E. B., Olympia—More Delight, by *Pharamond II.
MICHORE, *Miche—Ore-the-Lea, by Bull Lea.
†SALON, Occupy—Femme Fatale, by Discovery.
♂ TALENT SHOW, Olympia—Royal Lily, by *Bull Dog.

105 †CONTEBAN, Count Fleet—Banish, by Count Gallahad.
†COUNTESS MARCY, Mount Marcy—New Count, by Count Fleet.
C ♂ GLEEMAN, *Beau Gem—Versify, by The Rhymer.
†QUIG FLAME, Flaming Fleet—Floredna, by *Heliopolis.
♂ TEMPIS FUGIT, Eternal Reward—Kanlast, by *Kantar.

104 †BIG FRIGHT, Phalanx—Ghost Run, by Boojum.
♂ SPRINGHILL, Roman Bout—Brogee, by Broadside.

Sires of Expermental Free Handicap Horses

Ninety-one sires were represented by horses in the Experimental Free Handicap. *Nasrullah, which stands at Claiborne Farm, Paris, Ky., led with 6 representatives. He also had 6 last year, when he tied for first place with *Olympia. This year Olympia was in second place with 5.

Your Host had 4 representatives, and *Ambiorix, *Khaled, *Heliopolis, Roman, and Spy Song had 3 each. Those sires with 2 each included Admiral Lea, Bolero, Crafty Admiral, Greek Ship, *Half Crown, *Mahmoud, Mount Marcy, Occupy, Papa Redbird, Phalanx, *Princequillo, and Roman Sandal. The list:

ADMIRAL LEA, Bull Lea
Strong Bay 112
Circle Lea 111

*AMBIORIX, Tourbillon
Greek Chief 111
Ambitwixt 108
†Polamby 107

ANYOLDTIME, Eight Thirty
†Sally Lee 110

BATTLEFIELD, War Relic
†Armorial 112

BATTLE MORN, *Blenheim II
Warhead 108

*BEAU GEM, Helios
Gleeman 105

BEAU MAX, Bull Lea
†Margaretta 110

*BERNBOROUGH, Emborough
Piano Jim 107

BETTER SELF, Bimelech
Whitley 120

BOLERO, Eight Thirty
Bolero U. 117
Jimmer 115

BOODLE, *Mahmoud
Hubcap 110

BRYAN G., *Blenheim II
Yemen 112

BULL DANDY, Bull Lea
†Dandy Blitzen 106

BULL LEA, *Bull Dog
Kentucky Pride 121

BULL PAGE, Bull Lea
†Stole The Ring 109

CENTIME, Pavot
Louis d'Or 112

CHALLENGE ME, *Challenger II
Chance It Tony 114

COLONEL MIKE, *Heliopolis
†Movitave 106

COUNT FLEET, Reigh Count
†Conteban 105

CRAFTY ADMIRAL, Fighting Fox
†Craftiness 110
Dark Tale 106

DARK STAR, *Royal Gem II
†Carrie Louise 107

*DAUMIER, Niccolo Dell'Arca
Hustle 106

DE LUXE, Bull Lea
Elegante 115

DEVIL DIVER, *St. Germans
Deadeye Dick 111

DISCOVERY, Display
Hip Hip Hurray 109

*DJEDDAH, Djebel
Rellim S. W. 111

DOUBLE JAY, Balladier
Clandestine 107

EDUCATION, Ariel
†Chalk Talk 106

*ENDEAVOUR II, British Empire
†Big Effort 106

ERRARD, *Challenger II
Judge 110

ETERNAL REWARD, Reaping Reward
Tempis Fugit 105

FIRST FIDDLE, *Royal Minstrel
First Fair 110

FLAMING FLEET, Count Fleet
†Quig Flame 105

FLEETING STAR, Count Fleet
Fleet Feet 114

GENERAL STAFF, *Mahmoud
†Abientot 106

GOOD ENDING, Bull Lea
Furyvan 108

*GOYA II, Tourbillon
†My Carrie 107

GREEK SHIP, *Heliopolis
Pli'n 117
Belleau Chief 111

GREY SOVEREIGN (Eng.), *Nasrullah
*Grey Monarch 113

*HALF CROWN, Hyperion
Staysail 116
†Tempted 108

*HELIOPOLIS, Hyperion
Rose Trellis 121
Hill Country 110
†Lopar 107

HYPERION (Eng.), Gainsborough
*Rise 'n Shine 112

HYPOTHETICAL, Hyperion
Litte Reaper 109

INTENT, War Relic
†Meant Well 109

INYUREYE, Brookfield
Isendu 110

I WILL, Roman
Silver Ship 112

JET JEWEL, Jet Pilot
Jewel's Reward 126

*KHALED, Hyperion
†A Glitter 114
Times Ace 114
McTavish 112

KY. COLONEL, Balladier
Terra Firma 121

LODGE NIGHT, *Alibhai
Titanium 107

*MAHMOUD, *Blenheim II
Ahmed 109
†Gleaming Star 106

*MICHE, Michel
Michore 106

MORE SUN, Sun Again
Wirey-Marks 114

MOUNT MARCY, *Mahmoud
†Crown 111
†Countess Marcy 105

*NASRULLAH, Nearco
Nadir 125
Nala 119
Fleet Nasrullah 117
†Guide Line 113
Martin's Rullah 110
Sir Ruler 108

*NIRGAL, *Goya II
Li'l Fella 123

*NOOR, *Nasrullah
Noureddin 108

*NORSEMAN, Umidwar
†Moon Glory 114

OCCUPATION, *Bull Dog
Levelation 114

OCCUPY, *Bull Dog
†Bridgework 108
†Salon 106

OKAPI, Eternal
†Kapitor 107

OLYMPIA, *Heliopolis
Alhambra 119
Strong Ruler 118
Olymar 110
†Mrs. E. B. 106
Talent Show 106

ON THE MARK, Equestrian
Deep Study 107

ON TRUST, *Alibhai
Can Trust 110

PAPA REDBIRD, Balladier
Wing Jet 114
Sir Robby 111

PHALANX, Pilate
†Oil Rich 108
†Big Fright 104

PHAR MON, Easy Mon
Leather Button 112

POLYNESIAN, Unbreakable
†Poly Hi 115

*PRINCEQUILLO, Prince Rose
Misty Flight 122
†Sequoia 115

PROPHETS THUMB, Bull Lea
Nunya 107

QUICK REWARD, Reaping Reward
Little Skip 106

*READING II, Marconigram
†Glorious Nymph 107

RE-ARMED, Bull Lea
Fire Alarm 108

REQUESTED, Questionnaire
†Delnita 106

*RICO MONTE, St. Patrick
Rico Ree 109

ROMAN, *Sir Gallahad III
Music Man Fox 117
†Hasty Doll 111
†Pocahontas 111

ROMAN BOUT, Roman
Springhill 104

ROMAN SANDAL, Roman
A Dragon Killer 111
Roman Bow 107

*ROYAL CHARGER, Nearco
†Idun 120

*ROYAL SERENADE, *Royal Charger
Disdainful 114

SHUT OUT, Equipoise
Turpitude 110

SPY SONG, Balladier
Fulcrum 112
Counter Spy 110
†Locust Time 107

STYMIE, Equestrian
Nisht Amool 117

*SULLIVAN, Panorama
Silky Sullivan 117

TAKE AWAY, Aneroid
Hillsdale 110

THE DOGE, *Bull Dog
†Melody Mine 109

THEY SAY, Roman
Beau Madison 107

TOM FOOL, Menow
Jester 124

*WINDY CITY II, Wyndham
Old Pueblo 121

WORDEN (Fr.), Wild Risk
Backbone 106

YOUR HOST, *Alibhai
Crasher 116
Fleagle 112
†Wendasy 111
Prize Host 108

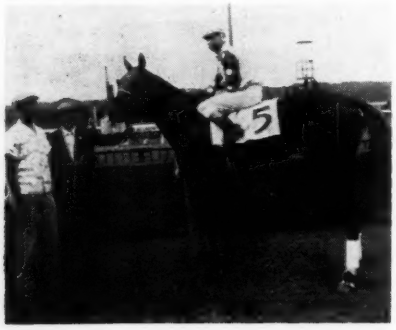

LI'L FELLA—123

OLD PUEBLO—121

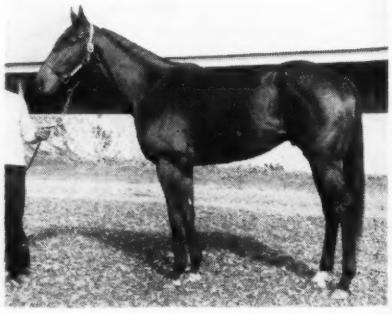

TERRA FIRMA—121

I WILL, b., 1944, by Roman—Breathless, by Haste

I WILL

Among America's Leading Sires of 2-year-olds in Number of Winners (13), and Races Won (24)

FROM 48 FOALS IN FIRST THREE CROPS, 46 HAVE RACED AND 42 HAVE WON

Fee $750 Live Foal Property of a Syndicate

Hurstland Farm

Nuckols Brothers, Midway, Kentucky **Phones: Thornwall 6-2761; 6-2034; or 6-2664**

. . . a good farm to know

Breeders Experimental Free Handicap Horses

The 125 horses in the Experimental Free Handicap were bred by 100 different breeding interests. Eighty breeders were represented by one horse each, and only Mereworth Farm, Lexington, had as many as 4 in the handicap.

Four breeders each had 3 representatives — Danada Farm, Erdenheim Farms Company, Mrs. John D. Hertz, and C. V. Whitney. Leslie Combs II bred one and was a partner in the breeding of 2 others.

The top 9 in the Experimental were raced by their breeders, and the tenth, the champion Idun, was sold at the 1956 Keeneland summer sales for $63,000, a record price for a yearling filly sold at auction. The breeders:

ALBERTA RANCHES, LTD.
Disdainful 114
DR. TAYLOR ASBURY
Noureddin 108
BELAIR STUD
Sir Ruler 108
J. H. BELL AND D. M. DAVIS
Roman Bow 107
BERNADOTTE STABLES
†Kapitor 107
MRS. L. BIRR
Belleau Chief 111
BLENHEIM FARMS
Greek Chief 111
N. W. BRENT
Fleet Feet 114
†Polamby 107
BROOKFIELD FARMS
Isendu 110
BROOKMEADE STABLE
†Big Effort 106
B. M. BROWNING
†My Carrie 107
CALUMET FARM
Kentucky Pride 121
†A Glitter 114
CASITAS RANCH CO.
Strong Bay 112
CAVENDISH STUD (Eng.)
*Rise 'n Shine 112
C. T. CHENERY
Yemen 112
W. E. CRISMER
Michore 106
CHRISTIANA STABLES
Staysail 116
†Temnted 108
CHARFRAN STABLE
Dark Tale 106
CLAIBORNE FARM
Nadir 125
Ambitwixt 108
W. G. CLARK
Sir Robby 111
LESLIE COMBS II
Rellim S. W. 111
LESLIE COMBS II AND BROWNELL COMBS
†Moon Glory 114
LESLIE COMBS II AND J. W. HANES
†Idun 120
COVERT RANCH
†Sally Lee 110
MRS. M. CRAWFORD
Jimmer 115
DANADA FARM
Strong Ruler 118
Judge 110
Talent Show 106
B. A. DARIO
†Dandy Blitzen 106
A. DECOZEN
†Craftiness 110
H. B. DELMAN
†Pocahontas 111
T. F. DEVEREUX
Nunya 107
C. J. DEVINE
Backbone 106
J. D. DRYMON
†Chalk Talk 106
DUNTREATH FARM
Litte Reaper 109
WILLIAM DU PONT JR.
Rose Trellis 121
†Lopar 107
ELKCAM FARM
Hubcap 110
ELLIS FARM AND DR. W. CASLICK
†Countess Marcy 105
REX ELLSWORTH
Times Ace 114
McTavish 112
ELMENDORF FARM
†Oil Rich 108
MRS. A. EMERY
†Sequoia 115
ERDENHEIM FARMS CO.
Jester 124
†Armorial 112
Ahmed 109
MISS G. FAY
Furyvan 108
MISS M. V. FISHER
Fulcrum 112
MRS. A. FRUEHAUF
First Fair 110
GREENTREE STUD
Turpitude 110
MRS. W. GUEST
Clandestine 107
MRS. H. K. HAGGERTY
†Wendasy 111
A. W. HANGER
Whitley 120
C. HARTWICK
Bolero U. 117
J. G. HENDERSON
Chance It Tony 114
R. HERREN
A Dragon Killer 111
MRS. J. D. HERTZ
Fleet Nasrullah 117
Martin's Rullah 110
†Conteban 105
F. M. HOOPER
Alhambra 119
Olymar 110
JACLYN STABLE
Li'l Fella 123
W. M. JEFFORDS
†Locust Time 107
Piano Jim 107
E. B. JOHNSTON
Titanium 107
J. P. JONES
Levelation 114
W. L. JONES JR.
Leather Button 112
MR. AND MRS. T. M. KERR
†Glorious Nymph 107
FREEMAN KEYES
†Delnita 106
KING RANCH
†Margaretta 110
C. H. KITCHEN
Deep Study 107
KNOLLWOOD STABLE
†Movitave 106
W. G. LOEW
Louis d'Or 112
MRS. M. E. LUNN
Crasher 116
C. MACLEOD
Gleeman 105
L. S. MACPHAIL
†Bridgework 108
†Abientot 106
MAINE CHANCE FARM
Jewel's Reward 126
F. MARSHALL
Circle Lea 111
PETER McBEAN
Old Pueblo 121
J. F. McHUGH
Tempis Fugit 105
MEADOWVIEW FARMS
Fleagle 112
MEREWORTH FARM
Music Man Fox 117
Can Trust 110
†Carrie Louise 107
†Mrs. E. B. 106
CLIFFORD MOOERS
†Guide Line 113
Rico Ree 109
MRS. E. S. MOORE
†Meant Well 109
MRS. M. A. MOORE
Prize Host 108
W. F. MORRISSEY
†Stole the Ring 109
MURLOGG FARM
Hillsdale 110
NEWSTEAD FARM
†Hasty Doll 111
NUCKOLS BROTHERS
Deadeye Dick 111
NYDRIE STUD
†Poly Hi 115
Hustle 106
OLD HICKORY FARM
†Melody Mine 109
Springhill 104
A. J. OSTRIKER
Nisht Amool 117
C. W. PARDEE
Beau Madison 107
EDWARD POTTER JR.
Plion 117
R. D. PREWITT
Terra Firma 121
C. S. QUIGLEY
Quig Flame 105
DR. R. H. AND MRS. N. F. ROBERTS
Silky Sullivan 117
MR. AND MRS. J. ROBINSON
Fire Alarm 108
MRS. M. C. SCHOLTZ
Warhead 108
MRS. J. SCHWARTZ
Wirey-Marks 114
MRS. M. DU PONT SCOTT
Nala 119
T. SETTLE
Little Skip 106
SHAWNEE FARM
Hill Country 110
DR. F. A. SMORFITT (Eng.)
*Grey Monarch 113
A. G. VANDERBILT
Hip Hip Hurray 109
†Salon 106
L. M. WATTS
Silver Ship 112
G. WELLY
Wing Jet 114
WHEATLEY STABLE
Misty Flight 122
Counter Spy 110
C. V. WHITNEY
†Crown 111
†Gleaming Star 106
†Big Fright 104
T. L. WILSON AND C. T. HOUSTON
Elegante 115

ALHAMBRA—119

BOLERO U.—117

PLION—117

Doswell's WILLAMETTE

WINS 1957 COACHING CLUB AMERICAN OAKS

WILLAMETTE, 3-year-old daughter of Doswell, is pictured winning the 1957 Coaching Club American Oaks, 1⅛ miles at Belmont, defeating such fillies as Bayou, Woodlawn, Here and There, and Pillow Talk. It was the second fastest running in Oaks history.

DOSWELL — 4 foals — 4 winners — 2 stakes winners

With his very first crop to race Doswell has fully justified the confidence we have had in him. This is no minor record that he has created. From 4 foals, all four have won, two of them in stakes. Willamette won the most important 3-year-old spring filly stakes, the C. C. A. Oaks. North End has won five races including the Renton Handicap, excellent allowance races at Hialeah, and has placed in four stakes. The other two foals by Doswell, Becky R. and Alida, won four and three races, respectively, in 1957.

Doswell is a winning son of the five-time leading American sire Bull Lea and is out of the Jack High mare Highclere, also dam of Sopranist and Pipette, both winners of the Spinaway Stakes. The next two dams were outstanding stakes producers from the immediate family of Bewitch, Intent, Pennant, Sweep, etc.

DOSWELL, bay horse, 1949, by Bull Lea—Highclere, by Jack High

1958 Fee $1,000 Live Foal

BRYAN G. *Chestnut horse, 1947, by *Blenheim II—Anthemion, by Pompey*

BRYAN G.'s first crop raced in 1957 as 2-year-olds. Included in this first crop was the brilliant colt Yemen. At Belmont Yemen took the lead shortly after the start on a sloppy track and won going away by 10 lengths in 1:09⅗. He had set a new track record for six furlongs at Belmont. Another Bryan G. 2-year-old, Sabana, won by six lengths at Jamaica.

Bryan G. is one of the leading money-winning sons of *Blenheim II at stud anywhere today. He won $165,625 including wins in such stakes as Aqueduct Handicap (twice), Westchester Handicap, Pimlico Special, and Jamaica Handicap.

Fee $1,000 Live Foal

The Meadow C. T. Chenery **DOSWELL, VIRGINIA**

STAKES AND HORSES

The Echo of Success

NEW YEAR'S DAY HANDICAP, Tropical Park, January 1, $10,000 added, 3-year-olds and upward, 6 furlongs. Time 1:09⅗, track fast. Stakes division, $7,775, $2,000, $1,000, $500.

PINE ECHO, 119, h., 5 (Edward Siravo) 1
SONNY DAN, 120, g., 4, Hawley—Luk O'Sullivan, by Stimulus (Victory Stable) 2
MISSILE, 116, c., War Relic—Inajiffy, by *Helioopolis (John A. Morris) 3

Margins: ½; 1; 2¼. Others, Barbizon 120, Singer 112, Flight History 115, King Hairan 117, Out to Win 112. Winning jockey, W. J. Passmore.

Pine Echo, winner of the 5½-furlong Inaugural Handicap in his only other start at Tropical Park, was third choice for the 6-furlong New Year's Handicap. He sprinted to a 2-length lead with a half in :44⅘, then was driven hard in the stretch to hold off Sonny Dan. The time was 1:09⅗, three-fifths of a second slower than the track record. The winner paid $10.40.

Foaled May 9, 1953, at John R. Robinson's farm, Versailles, Ky., Pine Echo was sold to owner-trainer Edward Siravo for $1,300 at the 1954 Keeneland fall sales. He was one of the best sprinters in New England in 1956 and 1957, but the Tropical Inaugural was his first stakes win. Earlier in 1957 he had finished second in the Paumonok Handicap and third in the Bristol Handicap.

Pine Echo is the third stakes winner for Pinebloom, which stands at C. J. Wade's Steele Run Farm, Lexington. The others are Pinelet and Cherry Bloom.

PINE ECHO, b. c., 1953

Menow	*Pharamond II	Phalaris / Selene
PINEBLOOM, ch., 1945	Alcibiades	Supremus / *Regal Roman
Sirenian	*Blue Pete	Corcyra / Petit Bleu
WAYFARER, b., 1945	*Alphee	Sardanapale / Noreen Agnes
War Dog	*Bull Dog	*Teddy / Plucky Liege
WAYFARER, b., 1945	Flying Shot	*Omar Khayyam / *Enfilade
Donnahona	*Donnacona	*Prince Palatine / Kildonan
	Mavehona	Harmonicon / *Isette

John R. Robinson, breeder; Edward Siravo, owner and trainer. Family No. 2.

Age	Starts	1st	2nd	3rd	Earned
2	16	4	8	0	$ 11,915
3	18	6	4	3	24,400
4(S)	16	5	3	3	35,655
5(S)	1	1	0	0	7,775
Totals	51	16	15	6	$ 79,745

WAYFARER. 65 starts in 4 seasons, 4 wins at 3, 4, $12,575. Racing index 1.21. 2 foals—
PINE ECHO (Pinebloom). Stakes, above.
VOLT JR. (Equifox). 2 wins at 4.

DONNAHONA. 15 wins, 2 to 5. 6 foals—
LIGHT DONNA. 14 wins, 2 to 6.
IDA A. 9 wins, 2 to 7.
WAYFARER. Winner, producer, above.
Unplaced: DOUBLEIZE, SUGAR FAYE.
SWEEPING DON. Unraced.

Edward J. Siravo's Pine Echo scored his second straight stakes victory in the New Year's Day Handicap at Tropical Park. Earlier the 5-year-old son of Pinebloom—Wayfarer had won the Inaugural Handicap at the Florida track.

More Dividends

ROBERT E. LEE HANDICAP, Tropical Park, January 4, $20,000 added, 3-year-olds and upward, 1 1/16 miles. Time 1:42⅕, track fast. Stakes division, $16,150, $4,000, $2,000, $1,000.

HOOP BAND, 118, h., 5 (Mrs. Ada L. Rice) 1
*ST. AMOUR II, 120, h., 5, Palestine—Lady Dushka, by *Blenheim II (F. C. Rand Jr.) 2
ROCKCASTLE, 112, h., 6, Fervent—Fair Columbia, by *Pharamond II (Mrs. L. A. Leone) 3

Margins: 1; 1½; 2¾. Others, Manteau 121, Assemblyman 120, The Hammer 113, Gray Phantom 126, Fabius 126, Toby B. 114, *Veloz II 114, Jazz Age 111. Winning jockey, John Choquette.

On February 26, 1957, Fred W. Hooper sold 15 race horses at a Hialeah Park paddock sale for $143,700, average $9,580. Mrs. Ada L. Rice paid the highest price, going to $39,000 for the 4-year-old Hoop Band. The gelding at 2 had won the Alligator Handicap, placed second in the Prairie State Stakes and Randall Park's Youthful Stakes, third in the De Soto Handicap; at 3 he had won the Hurricane Handicap, and had been lightly raced thereafter. In his last performance before his sale he had set a new Tropical Park record of 1:42 for 1 1/16 miles.

For Mrs. Rice last year Hoop Band won nearly double his purchase price. He equaled the track record of 1:54¾ in winning Washington Park's 1 3/16-mile Arch Ward Memorial Handicap, was second

HOOP BAND, b. g., 1953

*Sir Gallahad III	*Teddy	Ajax / Rondeau
HOOP, JR., b., 1942	Plucky Liege	Spearmint / Concertina
One Hour	*Snob II	Prestige / May Dora
PATRICIA P., b., 1941	Daylight Saving	*Star Shoot / Tea Enough
*Minaret II	Friar Rock	*Rock Sand / *Fairy Gold
PATRICIA P., b., 1941	*Herodias	The Tetrarch / Honora
*Minaret II	*Ksar	Bruleur / Kizil Kourgan
	Lisette IX	Mordant / St. Lucre

Fred W. Hooper, breeder; Ada L. Rice, owner; J. P. Conway, trainer. Family No. 9.

Age	Starts	1st	2nd	3rd	Earned
2(S)	21	6	5	2	$ 32,185
3(S)	7	1	2	1	9,675
4(S)	21	5	4	2	80,892
5(S)	1	1	0	0	16,150
Totals	50	13	11	5	$138,902

PATRICIA P. 10 starts at 3, 1 win. Racing index .84. 8 foals—
HOOP BAND (Hoop,Jr.). Stakes, above.
EZGO (Olympia). 8 wins at 3, 1957. St. Louis Derby, Fairmount H., Clark H.
STAR BABY (*Hollywood). 1 win at 3. Producer.
Other winners: INTRUSIVE (Pry), HOPE HULL (Pry), APPLIABLE (Pry), EXTRACT (Pry).
QUIPU (*Quibu). 1 win at 2, 1957.

*MINARET II. Unplaced. 10 foals—
KIOSK. 16 wins, 2 through 6. S. del Jockey Club Mexicano. 3rd S. del Jockey Club Mexicano. Producer.
PATRICIA P. Winner, producer, above.
Other winners: MINNANT (dam of Augury, Magnificent), FIFTEEN UP.
SARANAC. Placed.
Unplaced: MARCO POLO, MONTROSA.
Unraced: BRAVE LADY (pr.), TOP COUNT, REIGHETTE.

CENTIME

1st dam

COPPER JADE, by Jamestown. Winner Osunitas S. at 2. All her foals to race are winners —

CENTIME (Pavot). 3 wins at 2, including Christiana S.

SPRINGDALE (Can't Wait). Winner at 3 and 5.

RANSOMED (*Priam II). Winner at 3.

2nd dam

GOLDEN SEPTRE, by *The Satrap. Winner at 2, 3 and 4, 9 wins. Produced four other foals—

COPPERMAN. Winner at 3, 4, 5, and 6, 10 wins, 2nd Skokie H., 3rd Santa Anita Derby.

COPPERETTE. Winner at 3 up to 7, 3rd C. C. A. Oaks. Produced 2 foals, Copperstone (19 wins, $29,245, 2nd Curtain Up H.), Penny Singer (3 seasons).

COPPER BEECH. Winner 3 seasons, Delaware Spring Maiden Stp., 2nd Belmont Spring Maiden Stp., Hitchcock Stp. H., etc.

SINGING SWORD. Winner at 3 and 4.

3rd dam

GOLDEN FAIR, by *Wrack. Winner at 2. Dam of five winners including the stakes winners GOLDEN FATE and GOLD SEEKER. Granddam of MANYUNK, stakes winner of 12 races and $165,225, etc.

CENTIME Chestnut, 1950

BY PAVOT—COPPER JADE, BY JAMESTOWN

Stakes winner of 3 races at 2, including Christiana Stakes at Delaware. Sire of stakes winner LOUIS D'OR (Sanford Stakes, placed in Hopeful, Tremont, Flash, Grand Union Hotel Stakes at 2, 1957).

By PAVOT

Stakes winner at 2 (unbeaten), 3, and 4. Sire of stakes winners Cigar Maid, The Pimpernel, Centime, Wise Pop, Sharbot, Impromptu, South Point, Ze Pippin, Moby Dick, Andre, etc.

Fee: $500 Live Foal

FAITH FARM HOUSTON-ANTIOCH PIKE, just off the Paris Pike, Lexington, Ky. Phone 5-1737

Inquiries concerning CENTIME and GOLD CAPITOL to:

DR. FRANK PORTER MILLER

Pacific Mutual Bldg. Phone: Madison 9-1205 Los Angeles, Calif.

GOLD CAPITOL

*Alibhai's greatest money-winning 2-year-old

GOLD CAPITOL is the greatest 2-year-old money-winning son of famed *Alibhai. He had won the Starlet Stakes, the California Breeders' Champion Stakes, and the Peter Clark Handicap. Gold Capitol showed that he could go as far as American racing demands when he pushed Intent to a neck victory in the Maturity Stakes at 1¼ miles as a 4-year-old. His earnings amounted to $167,870.

He proved that he was a top race horse. His pedigree, likewise, is one of unusual concentration of exceptional horses. Gold Capitol is out of the Roman mare Pocket Edition, also dam of another champion California 2-year-old, Double Speed, and of the high class stakes winner Jean's Joe. Pocket Edition, herself, is half-sister to four stakes winners including Oil Capitol, winner of $580,756. Gold Capitol's first three dams have produced 10 stakes winners.

*Alibhai — Hyperion / Teresina

GOLD CAPITOL, ch., 1948

Pocket Edition — Roman / *Never Again II

Fee $1,000 Live Foal

GOLD CAPITOL stands in CALIFORNIA at: SUNNYSLOPE FARM

Riverside, California Phone: Overland 6-0481

America's Leading Sire of 2-year-olds 1

THE YOUNG MAINE CHANCE SIRE Jet Jewel

SIRE OF EXPERIMENTAL HIGHWEIGHT Jewel's Rewar

Look again to the other young Maine Chance stallions

Their background is similar to Jet Jewel's

JET'S DATE

Here is a young sire with a great potential. His first — and only — foal raced as a 2-year-old in 1957 and was the winner Opera Date. Jet's Date, himself, was a top 2-year-old. He was weighted at 120 lbs. on the Experimental Handicap.

Jet's Date is a son of Jet Pilot (also sire of Jet Jewel) and is out of the crack race mare War Date, by War Admiral. War Date won $139,755 including such races as Ladies, Beldame, Arlington Matron, and Modesty Handicaps and Princess Doreen Stakes. The next dam, Late Date, was also an exceptional race mare and stakes winner over colts and fillies. She is also dam of Beau Busher.

Fee $500 Live Foal

JET'S DATE, ch., 1949, by Jet Pilot—War Date, by War Admiral

Maine Chana

ACE ADMIRAL	**GUN SHOT**	**JET ACTION**	**JET JEWEL**	**JET'S DATE**
***Heliopolis—War Flower**	**Hyperion—*Silence**	**Jet Pilot—Busher**	**Jet Pilot—Crepe Myrtle**	**Jet Pilot—War Da**

1957

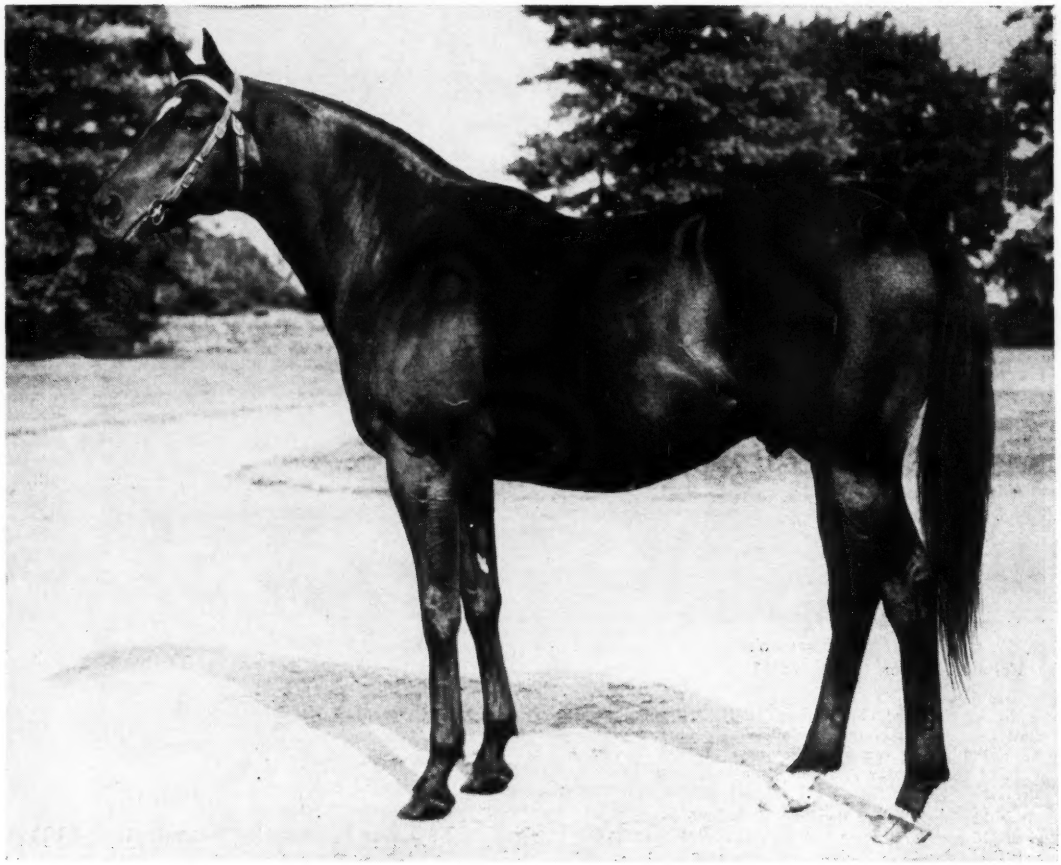

JET JEWEL, b., 1949, by Jet Pilot—Crepe Myrtle, by Equipoise **BOOK FULL**

*LORD VANITY

*Lord Vanity's first crop are yearlings of 1958. Because of the speed that he showed us in training and because of his extraordinary pedigree he was given a place among the Maine Chance stallions. His first foals have shown to us that he deserved this place.

*Lord Vanity is a son of that magnificent sire of sires, Hyperion—also sire of *Heliopolis, the unraced *Alibhai, Pensive, Aureole, Owen Tudor, *Khaled, and other good ones. He was leading sire in England for six years. His dam also produced Gun Shot and *Hypera and is out of dam of four stakes winners and of *Chantress, dam of three top-class stakes winners.

Fee $500 Live Foal

**LORD VANITY, b. or br., 1952, by Hyperion—*
**Silence II, by Bosworth*

J. W. Dailey, Manager
Newtown Pike, Lexington, Ky.
P. O. Box 988 Phone 5-0110

LORD BOSWELL *Boswell—Pantine	***LORD VANITY** Hyperion—*Silence II	**MR. BUSHER** War Admiral—Baby League	**ROYAL BLOOD** Co'dstream—Spotted Beauty	**WAR JEEP** War Admiral—Alycarn

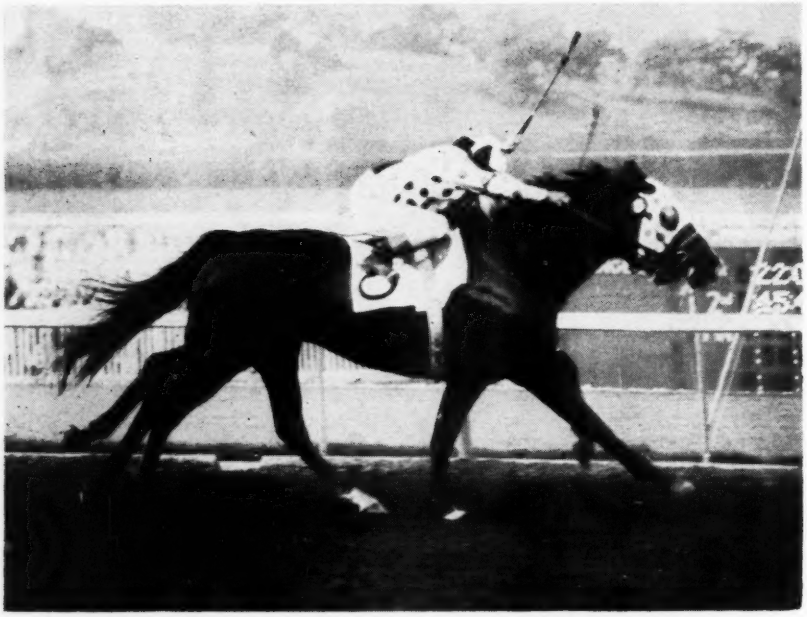

Mr. and Mrs. L. K. Shapiro's Swaps Kin got up in the last furlong of the Los Feliz Stakes on December 31 to win by a nose over Aliwar (hidden on the rail).

in the American and Philadelphia Turf Handicaps, third in a division of the Meadowland Handicap. He wound up his season on December 25, with a second to Kingmaker at 6 furlongs, a little short of his best distance.

For the Robert E. Lee Handicap Hoop Band was given 118 pounds, 8 below the topweighted Fabius and Gray Phantom. Fabius, the 1956 Preakness winner, had won his last 2 races, but he had been running well below his 3-year-old form. Gray Phantom had won 3 consecutive stakes at Tropical. Hoop Band got the lead at the break, and led all the way. Neither of the favorites offered a serious challenge. Gray Phantom ran second to the quarter-pole, then dropped out, and Fabius never was a contender. The winner's time was 1:42⅕, a fifth of a second slower than his own track record.

Duel with Noses

LOS FELIZ STAKES, Santa Anita Park, December 31, $15,000 added, 2-year-old colts and geldings which have not won a stakes, 6 furlongs. Time 1:10⅘, track fast. Stakes division, $10,750, $3,000, $2,250, $1,500.

SWAPS KIN, 122, c. (Mr. and Mrs. L. K. Shapiro) ---------- 1
ALIWAR, 122, c., *Alibhai—Admiral's Lark, by War Admiral (Warner Ranch) ---------- 2
*CHRIS S., 117, g., *Arctic Prince—Lorella, by Fairford (Mr. and Mrs. Fred Turner Jr.) ---------- 3

Margins: nose; 7; 1¼. Others, *Rise 'n Shine 122, Harcall 122, Disdainful 122, Rebel Rob 122, Cowboy Book 122, Stromboli 117, Radium Rays 122. Winning jockey, Ismael Valenzuela.

Swaps Kin, about 2 lengths off Aliwar's pace the first quarter, gained a length in the next quarter, and was put to a drive entering the stretch. The 2 colts drew away from the 8 others, and at the finish Swaps Kin got the decision by a nose. *Chris S. was third, 7 lengths back.

The winner was bred at Mr. and Mrs. L. K. Shapiro's Mardor Ranch, Canoga Park, Calif. Shapiro is owner of the Mardor Company, one of the country's largest manufacturers of coats and dresses, and he also heads the Western Harness Racing Association.

Swaps Kin (the kinship with Swaps is that both are by *Khaled) was eighth in the Berkeley Handicap and seventh in the Golden Gate Futurity in his only previous stakes. *Khaled, which stands at Rex C. Ellsworth's ranch at Chino, Calif., had 4 other 1957 stakes winners.

SWAPS KIN, br. c., 1955

Hyperion	Gainsborough	Bayardo
		*Rosedrop
	Selene	Chaucer
		Serenissima
*KHALED, br., 1943	Ethnarch	The Tetrarch
		Karenza
Eclair	Black Ray	Black Jester
		Lady Brilliant
Count Gallahad	*Sir Gallahad III	*Teddy
		Plucky Liege
DARK DIANA, b., 1950	Anita Peabody	Luke McLuke
		*La Dauphine
Reigh Diana	Reigh Count	*Sunreigh
		*Contessina
	Little Diana	Zacaweista
		Epitine

Mr. and Mrs. L. K. Shapiro, breeders and owners; W. J. Hirsch, trainer. Family No. 13.

Age	Starts	1st	2nd	3rd	Earned
2(S)	10	3	2	1	$ 17,445

DARK DIANA. 6 wins at 2, 3, $14,735. Racing index 2.51. 1 foal—
SWAPS KIN (*Khaled). Stakes, above.

REIGH DIANA. Unraced: 5 foals—
DARK COUNT. 5 wins at 2, 3. San Luis Rey H. | 3rd Warren Wright Memorial S., Excelsior H.
DARK DIANA. Winner, producer, above.
Other winners: SABUREIGH, MY GLAD | HAND.
DARK SPY. Unplaced at 2, 1957.

Undefeated Season

CALIFORNIA BREEDERS' TRIAL STAKES, Santa Anita, December 28, $25,000 added, 2-year-olds foaled in California, 7 furlongs. Time 1:22⅘, track fast. Stakes division, $17,750, $5,000, $3,750, $2,500.

OLD PUEBLO, c., *Windy City II—Shadows Fall, Ariel (Atholl McBean and J. Rukin Jelks) -- 1
TIMES ACE, c., *Khaled—*Dama II, by Dante (Rex C. Ellsworth) ---------- 2
STRONG BAY, g., Admiral Lea—Green Apples, by Caruso (W. E. Britt) ---------- 3

Margins: 1¾; ½; 2½. Others, Silky Sullivan, Furyvan, Circle Lea, Windare, Beach City, Chicabhai. Special weights, 118 pounds. Winner: Peter McBean, breeder; R. L. Wheeler, trainer; Eddie Arcaro, jockey.

OLD PUEBLO'S RACING RECORD

Age	Starts	1st	2nd	3rd	Earned
2(S)	6	6	0	0	$123,020

Old Pueblo, unraced since September 7 and attempting 7 furlongs for the first time, was a 3-10 choice over 8 other California-bred 2-year-olds in the California Breeders' Trial Stakes. He led all the way, beating Times Ace by 1¾ lengths.

Eddie Arcaro, who rode the winner, said Old Pueblo tired in the last 70 yards. "He kind of came unbuckled, so I had to get into him pretty good. But it was a real big race for a colt that's been away that long," Arcaro said.

Old Pueblo ended the 1957 season unbeaten in 6 races. He previously had won the Cabrillo and Starlet (by disqualification) Stakes and the Del Mar Futurity.

Old Pueblo is from one of the 2 California crops by *Windy City II, which now stands at Crown Crest Farm, Lexington. Shadows Fall, a half-sister to Hampden, has 5 other foals of racing age, 4 winners. Pedigree and family particulars were in *The Blood-Horse* of June 8, page 1252.

Wampum

SAN GABRIEL HANDICAP, Santa Anita Park, January 1, $25,000 added, 4-year-olds and upward, 1¼ miles (turf). Time 1:59⅘, track firm. Stakes division, $17,650, $5,000, $3,125 each.

*TALL CHIEF II, 117, h., 6 (Golden Gate Stable) - 1
EKABA, 119, c., 4, Volcanic—Charlese, by Unbreakable (Agoura Stock Farm) ---------- 2
WHATITOLDYOU, 116, g., 5, *Flushing II—Santa Elisa, by Hadagal (R. S. Howard) ---------- 3
*FESTIN, 116, h., 6, Black Out—Figuranta, by Lord Wembley (K. D. McMillan and T. C. Dante) ---------- 3

Margins: head; 3; dead-heat. Others, *Penarth 108, *Pharry 116, Roscoe Maney 115, Blue Volt 122, Jean's Joe 113, *Nello II 111, *Rumbo 114, Warsick Lad 112. Entries: *Tall Chief II (Golden Gate Stable) and Jean's Joe (Covert Ranch and Hayman): Whatitoldyou (R. S. Howard) and Warsick Lad (M. R. Hughes); *Festin and *Rumbo (McMillan and Dante). Winning jockey, William Harmatz.

Ekaba, an 8-5 favorite, after leading most of the way in the San Gabriel Handicap, yielded late in the stretch to the charge of *Tall Chief II, which ran a strong last quarter to win by a head. Three lengths behind the leaders, Whatitoldyou and *Festin dead-heated for third. The San Gabriel was limited to horses which had not won a race of $8,400 value, claiming races not considered, in 1957.

*Tall Chief II was bred by the late Aga Khan and Prince Aly Khan at their French stud, and he raced for the Aga Khan until the end of 1955. Unraced at 2, he won 2 of 7 starts on the flat at 3, running against moderate company. In the fall he was switched to the hurdles; he won 3 of 5 starts over the jumps, including the Prix Alain de Goulaine, one of France's best hurdle races for 3-year-olds, and was twice second.

In his 10 starts at 4 on the flat *Tall Chief II won only once, but his victory came in one of

**OUR BABU pictured while in training in England*

Our Babu

bay, 1952

- **MY BABU*
  - *DJEBEL*
    - *Tourbillon*
    - *Loika*
  - *Perfume II*
    - *Badruddin*
    - *Lavendula II*
- *Glen Line*
  - *Blue Peter*
    - *Fairway*
    - *Fancy Free*
  - *Scotia's Glen*
    - *Beresford*
    - *Queen Scotia*

England's champion 2-year-old in 1954, winner of the 2,000 Guineas at 3
His sire, *My Babu, and grandsire, Djebel, also accomplished the same feats

This is an extraordinary record. Three generations — all with the same race record! In addition the oldest member, Djebel, was the outstanding sire of his time in all of Europe. *My Babu has compiled an outstanding sire record in England, now stands at $10,000 fee, and has a full book. His greatest racing son is the champion *Our Babu. The dam of *Our Babu has also produced the crack race horse *King of the Tudors (Eclipse Stakes, etc.), and the good stakes winners Cassydora and *Our Love II. The next dam was a stakes winning half-sister to the Irish Oaks winners Resplendent (dam of Derby winner Windsor Lad) and Sol Speranza (dam of Solferino), and also to the Irish 2,000 Guineas winner Soldumeno.

Fee $2,500 Live Foal *(Property of a Syndicate)*

Because *Our Babu has proved so sure with his mares there are a few seasons available each year outside of the syndicate. All applications to Jonabell Farm.

Jonabell Farm

JOHN A. BELL III, Bowman Mill Pike, Lexington, Ky. Phone 5-1933

*OUR BABU	COUNTY DELIGHT	*ROYAL VALE	STONE AGE
$2,500 Live Foal	**$500 Live Foal**	**$2,000 Live Foal**	**$250 Live Foal**

SIRE OF 5 STAKES WINNERS, 1957

*BERNBOROUGH continues to forge an ever-stronger sire record. He has deservedly earned a reputation of siring tough sound horses that continue to win, that continue to show top ability in stakes and handicaps. Here is one figure that shows the soundness of the Bernboroughs — 60 percent of his winners from his first four crops have won as 5-year-olds or older. In 1950, Fanborough, a just-turned 2-year-old won a sprint at the trials in Carolina. He won again later "officially" as a 2-year-old, has continued to win for eight successive seasons, has won twice this year as 9-year-old. Another measure of soundness: 92% of his foals have raced and already 75% of his starters have won.

1958 Fee $1,500 Live Foal

(Property of a Syndicate)

INQUIRIES TO **LESLIE COMBS II**

*ALCIBIADES II Alycidon—Rona	*ALIBHAI Hyperion—Teresina	*ARCTIC PRINCE Prince Chevalier—Arctic Sun	*ARDAN Pharis—Adargatis	BEGORRA Bimelech—*Begum II	*B Emb
JET MASTER Jet Pilot—Mattie J.	JET PILOT *Blenheim II—Black Wave	*MY BABU Djebel—Perfume II	MY REQUEST Requested—Sugapud	NASHUA *Nasrullah—Segula	*NIZAMI II Nearco—Mumtaz Begum

*BERNBOROUGH

Against a solid background of performance year-after-year, *Bernborough has a lavish amount of "icing" on his sire record. Six of his 14 stakes winners have won over $100,000 — Gainsboro Girl, Brush Burn, Six Fifteen, High Scud, First Aid, and Berseem — and these horses were top performers at distances from six furlongs up to 1¼ miles. These are top sprint horses, classic fillies, excellent highweight handicappers. Another won stakes in England and has been syndicated there as a stallion; another, Bernwood, ran a mile in 1:33⅘. For a sound horse, for a brilliantly fast horse, for a horse with a 1 in 5 chance of being a stakes horse — breed to *Bernborough.

**BERNBOROUGH. b., 1939, by Emborough (Gainsborough)—Bern Maid, by Bernard*

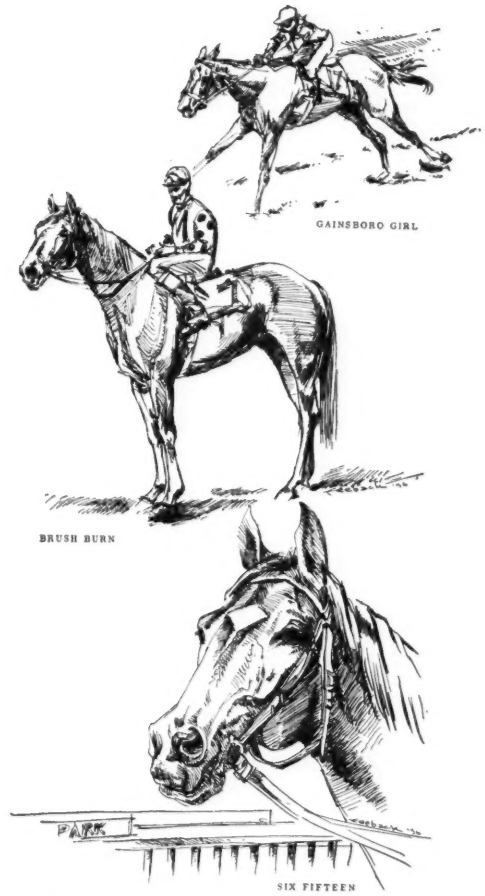

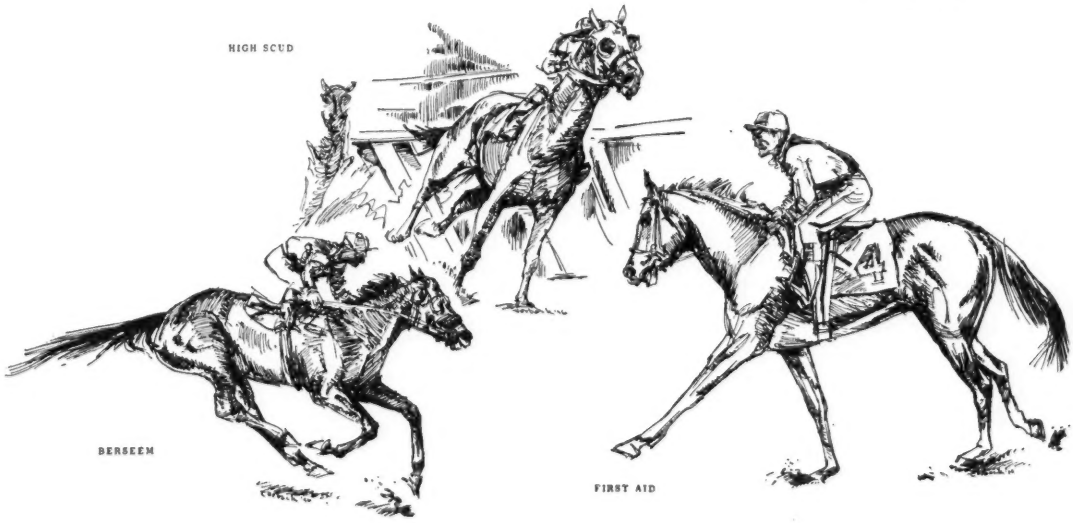

Spendthrift Farm LEXINGTON, KENTUCKY

*BERNBOROUGH Emborough—Bern Maid	BILLINGS *Mahmoud—Native Gal	*CORTIL Pharis—Thiorba	FUTURAMATIC Eight Thirty—Heritage	HASSEYAMPA *Alibhai—War Siren
PROVOCATIVE Roman—*Dusk II	REQUESTED Questionnaire—Fair Perdita	*ROYAL CHARGER Nearco—Sun Princess	*SOLAR SLIPPER Windsor Slipper—Solar Flower	VOLCANIC *Ambrose Light—Hot Supper

France's richest races, the Grand Prix de Deauville, in which he beat Montaval, Claudion II, and 14 others. The same year he finished second to Defensal in the Grand Prix du Printemps and second to Le Pretendant in the Churchill Stakes at Royal Ascot. He was fourth in the Jockey Club Stakes at Newmarket and in the Cumberland Lodge Stakes at Kempton Park. In December, 1956, he was sold at Newmarket to the Anglo-Irish Agency for 6,800 guineas (about $20,000).

Brought to the U. S. early in 1957, *Tall Chief II has raced here for William Gilmore's Golden Gate Stable. He was unplaced in 10 of his first 11 starts, but at Golden Gate Fields in December he won an allowance race, finished second to Barouche in the Golden Gate Handicap, and was fourth to *Omelia in the Western Gateway Handicap. The San Gabriel was his first start of the Santa Anita meeting.

*TALL CHIEF II, gr. h., 1952

	Vatout	Prince Chimay
		Vasthi
Bois Roussel		
	Plucky Liege	Spearmint
		Concertina
TEHRAN, b., 1941		
	Solario	Gainsborough
		Sun Worship
Stafaralla		
	Mirawala	Phalaris
		Miranda
	Blandford	Swynford
		Blanche
*Blenheim II		
	Malva	Charles O'Malley
		Wild Arum
LA LI, gr., 1935		
	Pharos	Phalaris
		Scapa Flow
La Boni		
	La Mauri	Roi Herode
		La Maula

Aga Khan and Prince Aly Khan, breeders (in France); Golden Gate Stable, owner; William Molter, trainer; Family No. 14.

RACING RECORD IN FRANCE

Age	Starts	1st	2nd	3rd	Francs
2	--	--	--	--	------
3(S)	11	5	3	1	4,630,200
4(S)	6	1	3	2	8,888,570
Totals	17	6	6	3	13,518,770

Note. *Tall Chief II raced once in England at 3, and 4 times at 4. He was once second, 4 times unplaced.

RACING RECORD IN U. S. A.

Age	Starts	1st	2nd	3rd	Earned
5	14	1	1	1	$ 10,100
6(S)	1	1	0	0	17,650
Totals	15	2	1	1	$ 27,750

LA LI. 3 wins at 2, 3 in England, £3,344. Racing index 10.66. Falmouth S., Ebbisham S. 8 foals—
*TALL CHIEF II (Tehran). Stakes, above.
*LOLIMI (Stardust). 3 wins at 2. Lingfield Foal S. Sire.
TABRIZ (Tehran). 2 wins at 2. Royal Lodge S., Windsor Castle S. Sire.
*DIDA (Dastur). 2 wins at 2, 3. Gallinule S. Producer.
LAYALPUR (Dastur). 3 wins at 4, 5.
*ASMARA (Stardust). Unplaced at 2.
*TAYMIYA (Tehran). Placed at 3.
MOTY (Migoli). Unraced.

LA BONI. Placed at 2. Half-sister to La Pawlova, dam of *Madelon II, winner Prix de Malleret and dam of *Master Boing. Dam of—
BLUE BEAR. French One Thousand Guineas. Dam of La Paillon (Prix de 'L Arc de Triomphe, Grand Prix de Deauville), Blue Fox Grand Prix de Bordeaux), Avenida (Prix de Minerve).
MAHBOUBEH. Winner at 3.
LA LI. Stakes winner, producer, above.
Producers: TRIANA, BOZAA.

The Irisher

SAN CARLOS HANDICAP, Santa Anita, January 4, $50,000 added, 3-year-olds and upward, 7 furlongs. Time 1:22⅕, track fast. Stakes division, $37,000, $10,000, $7,500, $5,000.

*SEANEEN, 114, c., 4 (Neil S. McCarthy) 1
PORTERHOUSE, 126, h., 7, *Endeavour II—Red Stamp, by Bimelech (Llangollen Farm) 2
MYSTIC EYE, 114, g., 4, Be Sure Now—Trinket Box, by Sweep Like (O Enterprises) 3

Margins: nose; neck; ½. Others, Terrang 122, The Searcher 108, Bold Bazocka 109, *El Khobar 119, Nashville 124, Noredski 112, Battle Dance 116, Hark 110, Promised Land 122, *Holandes II 118, Barouche 112. Entry: Porterhouse and Nashville (Llangollen Farm). Winning jockey, William Harmatz.

*El Khobar set the pace in the San Carlos Handicap, Santa Anita's richest sprint race, but *Seaneen got to him at the top of the stretch and quickly opened a formidable lead. The high-weighted Porterhouse, last at the quarter-pole and still 10 lengths back at the eighth-pole, did the last furlong in approximately 11 seconds, failing by a nose of catching the leader. Mystic Eye, another strong finisher, was third, only a neck behind.

Bred by the Irish National Stud, *Seaneen was sold privately to Neil S. McCarthy, Los Angeles attorney. The colt won only one of 7 starts at 2, but last year he was one of the more consistent 3-year-olds on the West Coast, winning 7 overnight races and placing in 4 stakes. He was second in the San Vicente Handicap and the Malibu Sequet Stakes and third in the Cinema Handicap and Del Mar Derby. His last race before the San Carlos was the Malibu Sequet on December 28, in which Round Table beat him a head.

*Royal Charger, which stands at Leslie Combs II's Spendthrift Farm, Lexington, had 4 stakes winners in the U. S. last year. *Seaneen is his first of 1958.

*SEANEEN, ch. c., 1954

	Pharos	Phalaris
		Scapa Flow
Nearco		
	Nogara	Havresac II
		Catnip
*ROYAL CHARGER, ch., 1942		
	Solario	Gainsborough
		Sun Worship
Sun Princess		
	Mumtaz Begum	*Blenheim II
		Mumtaz Mahal
	Bois Roussel	Vatout
		Plucky Liege
Tehran		
	Stafaralla	Solario
		Mirawala
TIR AN OIR, ch., 1949		
	Hyperion	Gainsborough
		Selene
Golden Penny		
	Pennycomequick	Hurry On
		Plymstock

Irish National Stud Co., Ltd., breeder (in Ireland); Neil S. McCarthy, owner; William B. Finnegan, trainer. Family No. 1.

Age	Starts	1st	2nd	3rd	Earned
2	7	1	1	1	$ 4,425
3	18	7	3	2	43,700
4(S)	1	1	0	0	37,000
Totals	26	9	4	3	$ 85,125

TIR AN OIR. 3 times second in 6 starts at 2, 3. 2 foals—
*SEANEEN (*Royal Charger). Stakes, above.
*WHAT'S AHEAD (Nearco). Unraced at 2, 1957.

GOLDEN POPPY. 2 wins at 2, 3. 7 foals, incl.—
BANRI AN OIR. 2 wins at 2, 3.
BANCOR. 1 wins at 3.
GOLDEN WEDDING. 1 win at 3.
TIN AN OIR. Placed, producer, above.

Happy New Year in Chino

LAS FLORES HANDICAP, Santa Anita Park, January 1, $20,000 added, 3-year-olds and upward, fillies and mares, 6 furlongs. Time 1:10, track fast. Stakes division, $13,600, $4,000, $3,000, $2,000.

BALLET KHAL, 113, 4 (Rex C. Ellsworth) 1
COVERIT, 121, 5, Cover Up—Sahuara Sue, by Stalking (Beacon Stable) 2
BETTY ROSE, 106, 5, He Did—Shesabara, by River Captain (Mr. and Mrs. C. E. Chesher) 3

Margins: ½; 1; head. Others, Mateka 116, Myrtle 114, *Royal Rasher 114, Market Basket 117, Searching 121, Sully's Trail 118, Tourbillonte 112. Winning jockey, William Shoemaker.

Sully's Trail, making her first start since February 20, 1957, was a 23-10 favorite for the Las Flores Handicap. Coverit, second choice, set the pace, followed by Sully's Trail, Betty Rose, and Ballet Khal. The favorite gave up the chase after 4½ furlongs, and Coverit opened a 3-length lead early in the stretch, but Ballet Khal closed in to win by a half-length. Third choice, the winner paid $13.90.

Ballet Khal was unraced at 2. Last year she won 4 races at Hollywood Park, and in her only stakes attempt she was unplaced to Annie-Lu-San in the Vanity Handicap. The Las Flores was her first start since July 19.

*Khaled, which stands at the Ellsworth ranch at Chino, Calif., had 5 stakes winners in 1957, including Swaps Kin, which won the Los Feliz Stakes at Santa Anita the day before Ballet Khal's victory. *Peau de Balle was unplaced in 2 starts at 2 in France and was once second in 11 races in the U. S. at 3. Ballet Khal is her second foal.

BALLET KHAL, b. f., 1954

	Gainsborough	Bayardo
		*Rosedrop
Hyperion		
	Selene	Chaucer
		Serenissima
*KHALED, br., 1943		
	Ethnarch	The Tetrarch
		Karenza
Eclair		
	Black Ray	Black Jester
		Lady Brilliant
	*Ksar	Bruleur
		Kizil Kourgan
Tourbillon		
	Durban	*Durbar II
		Banshee
*PEAU DE BALLE, b., 1947		
	Kircubbin	Captivation
		Avon Hack
Parabole		
	Polyflora	Polymelus
		Flora

Rex C. Ellsworth, breeder and owner; M. A. Tenney, trainer. Family No. 11.

Age	Starts	1st	2nd	3rd	Earned
2	--	--	--	--	------
3	7	4	0	0	$ 18,700
4(S)	1	1	0	0	13,600
Totals	8	5	0	0	$ 32,300

*PEAU DE BALLE. Unplaced twice at 2 in France, placed at 3 in U. S., $745. Racing index .17. 2 foals—
BALLET KHAL (*Khaled). Stakes, above.
WAYWARD LADY (*Khaled). 5 wins at 3, 4. 1957.

PARABOLE. 4 wins. 2 to 5. Dam of—
PLAISIR DE FRANCE. 12 wins, 3 to 7.
PANACHE. 8 wins, 3 to 8.
Other winners: PALMERAIE (pr.), PASSE ROSE (pr.), PASSE PARTOUT, PERADENIGA, PARAPHRASE.
*PEAU DE BALLE. Producer, above.

Other Stakes

ARIZONA BREEDERS' FUTURITY, Phoenix, November 28, $2,000 added, 2-year-olds bred in

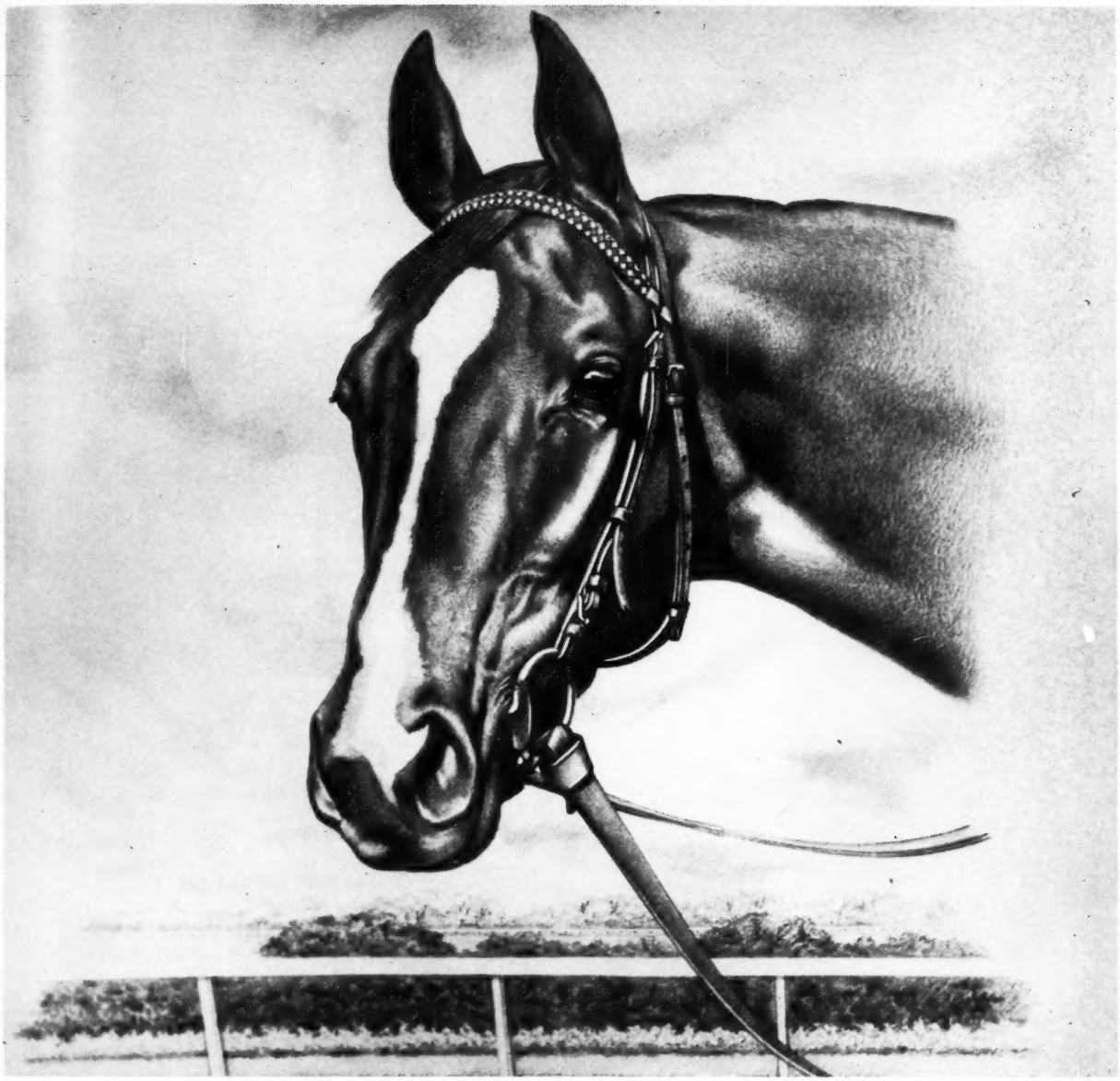

BATTLEFIELD

Battlefield's first crop of 2-year-olds raced in 1957. Among them is the potentially classic filly Armorial, weighted at 112 lbs. on the Experimental Handicap, and second in the Spinaway and third in the Matron Stakes. She was one of five 2-year-old winners from eight starters in Battlefield's first crop of 11 foals — a small crop because he entered the stud late in the season. Battlefield yearlings have proved popular in the sales rings. Six summer sales yearlings have been sold for an average of $15,000. Battlefield was a stakes winner at 2, 3, 4, and 5. He won $474,727. Battlefield was the champion 2-year-old of his year and as an older horse demonstrated conclusively the highest class and the ability to win at all distances required of an American classic horse. Five seasons are available due to Mr. Widener booking several mares to outside stallions.

1958 Fee $3,000 Live Foal

Fee payable at time of service

BATTLEFIELD, ch. h., 1948, by War Relic—Dark Display, by Display

George D. Widener's

Old Kenney Farm

Kenney Lane, Lexington, Kentucky

Inquiries to George D. Widener, 405 Land Title Building, Philadelphia 10, Pa.

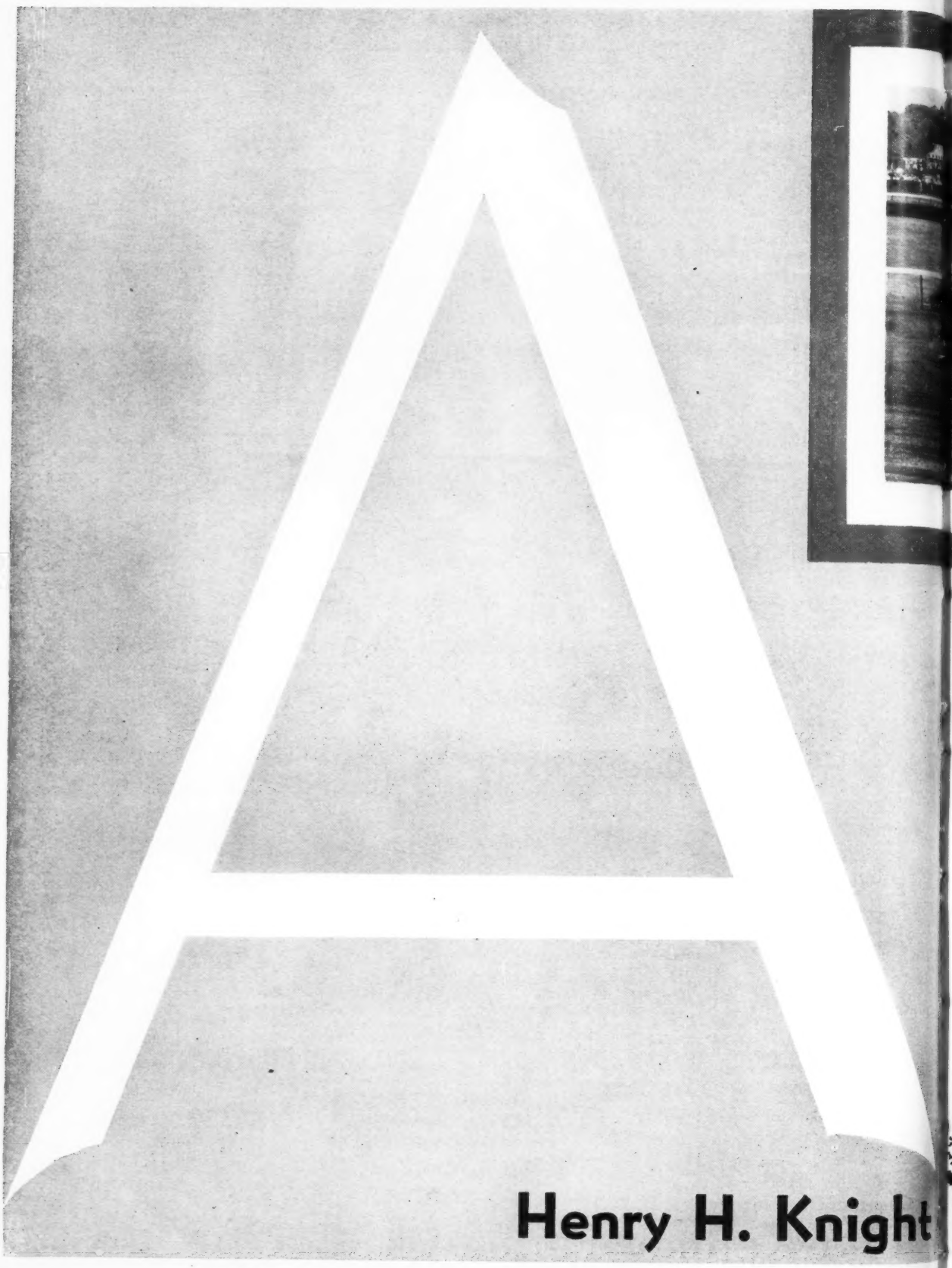
Henry H. Knight

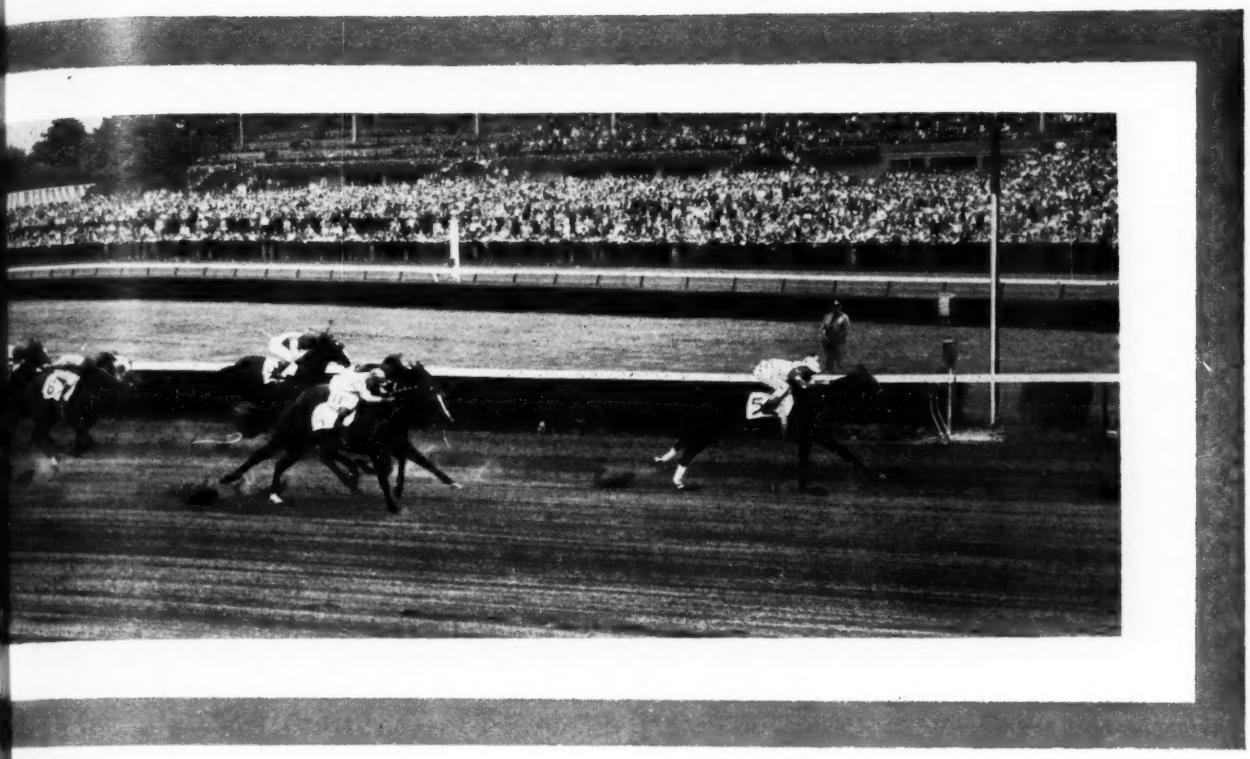

the EXPERIMENTAL . . . and *NIRGAL

***Nirgal's son Li'l Fella is fourth highweight on the Experimental Free Handicap of 1957, within three pounds of the leader. He is pictured above winning the Juvenile Stakes over the Experimental topweight, Jewel's Reward. Li'l Fella beat Jewel's Reward in four of their meetings prior to his last start of the season, the Champagne Stakes, in which the favored Li'l Fella bucked and finished behind Jewel's Reward. Li'l Fella also finished ahead of the second and third Experimental highweights, Nadir and Jester, meeting each of them once. A winner of six races including three stakes, Li'l Fella was unplaced but once, his last start of the season in which he bucked his shins, and consequently missed the rich fall races.**

***Nirgal is a noted sire of great 2-year-olds . . . 2-year-olds which rank high on the Experimental . . . like Li'l Fella . . . like Nail which was second highweight on the Experimental of 1955, etc.**

***BIG DIPPER II**
Ch., 1948, by Signal Light—
Huntress, by Foxhunter

COSMIC BOMB
*Dk. b., 1944, by *Pharamond II—*
Banish Fear, by Blue Larkspur

COUNT TURF
B., 1948, by Count Fleet—
Delmarie, by Pompey

***DJEDDAH**
Ch., 1945, by Djebel—
Djezima, by Asterus

***GOYA II**
B., 1934, by Tourbillon—
Zariba, by Sardanapale

***HELIOPOLIS**
B., 1936, by Hyperion—
Drift, by Swynford

NAIL
*Gr., 1953, by *Nirgal—*
No Strings, by Occupation

***NIRGAL**
*B., 1943, by *Goya II—*
Castillane, by Cameronian

***PRIAM II**
Br., 1941, by Pharis—
Djezima by Asterus

RIPPEY
B., 1943, by Pompey—
Broad Ripple, by Stimulus

Almahurst Farm

10 miles south of Lexington, Ky., on Harrodsburg Pike.
Mail: P. O. Box 1529
Lexington, Ky. Phone 4-5080

***Tall Chief II (3) scored his first American stakes victory in the San Gabriel Handicap on January 1, beating Ekaba by a head. Bred by the late Aga Khan and Prince Aly Khan, the 6-year-old son of Tehran is owned by William Gilmore.**

Arizona, 6 furlongs. Time 1:11⅘, track fast. Stakes division, $2,550, $400, $200, $100.

BEAU MADISON, 119, c., They Say—Finger Bell, by Tick On (L. Madison) ---------- 1
BE FAIR NOW, 115, g., Be Sure Now—Fair Lou, by Fair Wind (R. B. Feffer) ---------- 2
MR. KID, 115, g., Lillolkid—Arizona Mardie, by *Witticism (Mr. and Mrs. W. J. Henson) ---------- 3

Margins: 6; 2½; head. Others, Ax's Imp 114, K. P. Mike 113, Gawol 113. Winner: C. W. Pardee, breeder; E. B. Brandin, trainer; P. Frey, jockey.

CLASICO 20 DE NOVIEMBRE, Mexico City, November 20, $2,400 added, 3-year-olds and upward, fillies and mares, 7½ furlongs. Time 1:33⅘, track fast. Stakes division, $1,736, $480, $240, $168, $72.

*CENIZA II, 119, 4, Snob—Campina, by Selim Hassan (Cuadra El Olivido) ---------- 1
LEANA, 119, 5, Bull Lea—*Quittance, by Hyperion (Granja San Francisco) ---------- 2
*REVISORA, 119, 7, Rustic—Cristiana, by Santiago (Cuadra Xalapa) ---------- 3

Margins: 2; 2; 1½. Others, Reincidencia 3, 115, *Animosa 3, 115, Alma Grande 3, 115, Sandy D. 119, Royal Intrigue 119. Winner: Haras las Ortigas, breeder (in Argentina); L. Botello, trainer; S. Quintero, jockey.

CITRUS HANDICAP, Phoenix, December 15, $2,000 added, 3-year-olds and upward, 1 mile. Time 1:37⅗, track fast. Stakes division, $1,620, $400, $200, $100.

ARRACADO, 123, g., 6, *Ajax—Duchess Doreen, by Pilate (F. and W. Haynes) ---------- 1
FLY UP, 115, g., 4, Cover Up—Nancy B., by Heelfly (Harris and Colcord) ---------- 2
CAROLOS, 117, h., 6, *Russia II—Bomb Dolly, by Omaha (Mr. and Mrs. J. R. Fitch) ---------- 3

Margins: ¾; 3½; 1. Others, Philip's Pal 115, Call Call 112, Sweet Beldine 109. Winner: Charles S. Howard Estate, breeder; F. Haynes, trainer; L. Richardson, jockey.

CLASICO WINDSOR, Mexico City, December 15, $2,400 added, all ages, 6 furlongs. Time 1:11⅗, track fast. Stakes division, $1,752, $480, $240, $168, $72.

AGUILA BLANCA, 116, h., 5, Mighty Story—Local Belle, by On Location (Granja San Francisco) 1
SOFT CHANTS, 108, m., 5, Roman In—Stylish Drop, by Silver Cord (Cuadra Pegasos) ---------- 2
*CENIZA II, 117, f., 4, Snob—Campina, by Selim Hassan (Cuadra El Olvido) ---------- 3

Margins: 5; ¾; ½. Others, Mi Talisman 114, Cascos de Oro 109, Argante 114, Hungry Run 117, Sherrasco 124, Copero 116, Alma Grande 3, 111, Philidor 112. Winner: Mrs. C. W. Jones, breeder; T. L. Altamira, trainer; A. Bravo, jockey.

NEWCOMERS

The following 2-year-olds broke their maidens last week. The list accounts for all racing in North America except for late returns from a few tracks. In parenthesis are the number of registered foals for the sire and the number of his 2-year-old winners. The abbreviation is for the track.

1958

Winner, Sex, Sire—Dam	*First Money*
Brown Blue, b. c., All Blue—Brownie Park S A	$2,200
Wet Back, b. g., *Big Dipper II—Roman Victory F G	1,300
Kerrville, b. c., Blue Dancer—Miss Dace F G	1,300
Cri De Guerre, b. c., Combat Boots—Pictura TrP	1,400
Khalita, ch. f., *Khaled—*Royal Rainbow S A	2,200

EARLIER WINNERS (1957)

Tackajax, ch. g., Ajax Jr.—Wanderer (2-1) Ril	225
Aortic, b. g., Bullfighter—Double Sure (18-6) A C	650
Gay Citation, ch. f., Citation—Cherrydale (20-5) TrP	1,600
My Sissy, ch. f., Columbus Day—Miss Sissy (2-1) Pho	455
Whirl Out, ch. g., *Flushing II—Gay Whirl (18-8) S A	2,475
Jiqui, br. c., Hermes—Culminate (2-2) Hav	420
Queen Cessna, b. f., Hill Prince—Facile (23-6) TrP	1,450
Varied, b. f., Lancaster—Vagay (5-2) Pho	455
Arline's Girl, b. f., Lodge Night—To Bewitch (18-7) A C	650
La Gauchita, br. f., *Lorient—Miss Woeful (Unk-1) Mex	480
Make Up Glory, br. f., Make-Up Man—Glory Flight (6-2) Pho	455
Spicy, br. f., Provocative—Sanoj (19-7) Pho	455
Bonne Espoir, br. f., Roman Bout—Bonne Chance (14-3) F G	1,300
Let's Sea Now, dk. b. g., *Seven Seas II—English Music (11-4) A C	650

GALLOP POLL

Wrong Robinson

On page 1410 of your December 7 issue, reporting the winning by Fire Alarm of the first division of the Berkeley Handicap, you used the names of Mr. and Mrs. Jack L. Robinson all the way through your story when it should have been Mr. and Mrs. John Robinson, of Merced, Calif.

Jack L. Robinson has a ranch in southern California, where he has several stallions standing.

My wife and I have raced and bred Aragawan since 1949, as stated, and so naturally are the owners and breeders of Fire Alarm, our first stakes winner. My brother, C. Ray Robinson, and I also own the sire Re-Armed.

Just thought that I should get you straight on this for your records.

John Abel Robinson
Merced, Calif.

STUD NEWS

To Illinois

Carrara Marble, a 13-year-old horse by Coldstream—Georgia Marble, by *Royal Minstrel, will stand the 1958 season at Harry Trotsek's farm at Golconda, Ill. Carrara Marble, which earned $64,098 in 4 seasons, did most of his racing for Mrs. Howard Reineman, and he has been standing at Mr. and Mrs. Reineman's Crown Crest Farm, Lexington. His best horses to date have been the stakes-placed Crown Marble, Bob-O-Bob, and Anita V.

Yolo Farm Sold

Mr. and Mrs. John de Blois Wack last week sold their 44-acre Yolo Farm, Santa Barbara, Calif., to Mr and Mrs. Cecil S. Chesher, of Calgary, Alberta. According to Nathaniel Ewing, vice president of Previews, Inc., a national real estate concern, the price was "close to $350,000."

Mr. and Mrs. Wack established Yolo

Farm in 1942. Since that time they have bred horses there and in Kentucky, boarding their Kentucky stock at Duval Headley's Manchester Farm, Lexington. Their stallion Great Circle now stands at Manchester.

Mr. and Mrs. Chesher have raced horses for several years in Canada and California, and they own Bar-None Ranch, near Calgary. Chesher is an oilman and builder.

Lebkuchen Retired

Dr. Eslie Asbury last week announced that Lebkuchen, 1954, by Hill Prince—Brown Biscuit, by Swing On, had been retired to his Forest Retreat Farm, Carlisle, Ky., and would be bred in 1958. Lebkuchen won 4 of her 8 starts at 2, including the Selima Stakes, and received 112 pounds in the 1956 Experimental Free Handicap. She failed to show the same form in 1957, going unplaced in 9 of her 10 starts. In 2 seasons she earned $55,775.

Organization Meeting

A meeting to organize the Indiana Thoroughbred breeders and owners will be held at the Noblesville Skating Rink, Noblesville, Ind., at 1:30 p. m. on Sunday, January 26. All Indiana residents who are interested in Thoroughbreds are invited to attend.

Levee Through Racing

Mrs. Vernon G. Cardy last week announced that she had retired her good stakes-winning mare Levee and had sold a half-interest in her to Charles G. Raible, of Cleveland. Levee was sent to Spendthrift Farm, Lexington, for breeding to *Royal Charger.

In 3 seasons of campaigning Levee won 8 races and earned $223,305. At 2 she won the Selima Stakes, at 3 she won the Coaching Club American Oaks, the Monmouth Oaks, and the Beldame Handicap.

Levee, 1953, by Hill Prince—Bourtai, was bred by Claiborne Farm, Paris, Ky., and in 1955, along with 2 other fillies, she was traded to Mrs. Cardy for the young mare *Kerkeb.

IRISH FREE HANDICAP

Two-year-olds of 1957 weighted at more than 120 pounds in the Madrid Free Handicap Sweepstakes, 7 furlongs. The dagger (†) indicates a filly.

133 †VESTOGAN, Ballyogan—Star of Hope, by Vesington Star.

132 ARCTICEELAGH, Arctic Star—Inchigeelagh, by Straight Deal.

131 HARD TACK, Hard Sauce—Cowes, by Blue Peter.
†DAFFODIL, Dante—Sweet Nan, by Borealis.

129 TALMUD, *Tulyar—Respite, by Flag of Truce.

128 PRECIOUS HOARD, *Midas—Precious Rose, by Windsor Slipper.
GOLDEN GAME, Golden Cloud—Queen's Gambit, by Coup de Lyon.

127 †INN'S QUAY, King's Bench—Hunter's Quay, by Mustang.

126 BALLYRULLAH, Ballyogan—Starullah, by *Nasrullah.

125 †RISING WINGS, The Phoenix—Skylarking, by Precipitation.

124 GAME BALL, Ballyogan—Tracked Down, by Big Game.

123 DENIM, Denturius—Papita, by Pappageno II.
FAIR JOURNEY, Sayajirao—Danae, by The Solicitor.
PADDY'S POINT, Mieuxce—Birthday Wood, by Bois Roussel.

122 †SOUS ETOILE, Stardust—Susa, by Khosro.

121 MESEMBYANTHEMUM, Migoli—Anaphalis, by *Khaled.
†ARLINE, Stephen Paul—Dark Duet, by Winterhalter.

FROM A MALE LINE OF FOUR STRAIGHT LEADING AMERICAN SIRES

Brachs Admiral is pictured winning a six-furlong allowance race at Arlington Park in 1:10⅘ over Rock Drill, French Bleu, etc.

BRACHS ADMIRAL

enters the stud in Illinois

War Admiral — {**Man o' War** / **Brushup**}

BRACHS ADMIRAL, b., 1951

Richmond Rose — {**Victorian** / **June Rose**}

BRACHS ADMIRAL is a winning son of the leading American sire War Admiral, and the next three sires, Man o' War, Fair Play, and Hastings, were also leading American sires. War Admiral has a distinguished record both as a great race horse and as a leading sire. His get include 38 stakes winners of which 14 have won $100,000 or more! His consistent record as a sire is reflected by the average price of $15,146 for which a total of 138 of his yearlings have sold at public auction. Brachs Admiral is out of the exceptional mare Richmond Rose, dam of Sweet Caprice (winner of the Ashland S., and dam of the stakes winner Ze Pippin), Richmond Jac (a good winner and 2nd by a nose in the Stars and Stripes H. run in record time), John's Pride (winner of 12 races, and placed in the Breeders' Futurity, Primer, Elementary, Blue Grass S.), Rica Rosie (winner at 2, 3, and 4, placed in the Marguerite, Colleen S.), and five other winners including the dam of the stakes winner Liege. Richmond Rose is a daughter of June Rose, dam of the stakes winners Primrose, Brown Bud, and Tola Rose. The next dam, *Pietra, is granddam of many stakes winners including the sires Toro, Good Goods, and Fighting Frank. Make no mistake — this is one of the greatest pedigrees to be found. Combined with Brachs Admiral's outstanding conformation and winning performance, the ingredients are here to produce excellent individuals.

Fee $250 Live Foal **(Property of Frank V. Brach)**

Standing at:

JACNOT FARM

L. T. Wilson, Manager **Phone: Delta 6-8522** **Route 1, Wadsworth, Illinois**

AT ALL DISTANCES THE BEST IN 1952 WINNER $317,775 CAST IN MOLD OF MAN O' WAR

INTENT

Intent was a standout on the race course. He was called* "probably the best in the country at all distances in 1952" and won in record and near-record time from seven furlongs to 1¾ miles . . . he won $313,775. Horsemen who saw both say that Intent is cast in the same mold as his grandsire, Man o' War, in appearance and in way of going. In addition, Intent is out of a Bubbling Over mare from the same immediate family of Bewitch, Pennant, Sweep, and other extraordinary horses. From Intent's first small crop of six foals has come Meant Well, one of America's most highly rated fillies of 1957.

*From "American Race Horses, 1952" by J. A. Estes.

Fee $1,000 Live Foal

Ch., 1948, by War Relic—Liz F., by Bubbling Over

Property of Circle M Farm and Harry Z. Isaacs

HEDGEWOOD FARM C. A. ASBURY, LEXINGTON, KY.

THE WEEK'S RACING

(Continued from page 81)

and a small but excellent group of broodmares, which he sends to prominent stallions in California and Kentucky.

When Swaps Kin was a weanling, Shapiro began building big hopes for the youngster. He told me once this was the type of horse he had dreamed of breeding; and those dreams are beginning to come true.

On the first day of the meeting Swaps Kin won a 6-furlong race in 1:11⅕, and he closed out the year 5 days later with a nose victory over Aliwar in the Los Feliz Stakes. On this occasion Swaps Kin won in 1:10⅖, and the duel he and Aliwar waged carried them 7 lengths in front of the third horse.

Swaps Kin gets a lot of his class, of course, from his sire, *Khaled. But his dam is responsible for much of his speed. Dark Diana was a fleet thing, and never failed to be on top as she turned into the home stretch.

ROBERT HEBERT

KENTUCKY

Aid from Keeneland

In the last week of December the Keeneland Foundation announced grants of $44,000 from the funds derived from operation of Keeneland Race Course, Inc., and from auction sales at the track. The contributions brought to $105,921.48 the grants made by the Foundation in 1957 to educational and charitable institutions in Kentucky. Total gifts since the non-profit course began operation now stand at $957,221, the largest sums having been given in recent years. The contributions announced on December 30 were:

$20,000 to Transylvania College for equipping a science laboratory, plus $1,000 for operational expense.
$1,000 each to 7 other independent colleges—Bellarmine, Centre, Kentucky Wesleyan, Pikeville, Ursuline, Villa Madonna—for operational expenses.
$1,000 each to Community Chests in Bourbon and Woodford Counties, and to Rotary Clubs for charitable uses in Clark, Madison, Jessamine, and Scott Counties.
$5,000 to Lexington and Fayette County United Community Services.
$1,000 to Frontier Nursing Service.
$2,000 to Blue Grass Council, Boy Scouts of America.
$1,000 to Fayette County March of Dimes.
$1,000 to Lexington Baby Health Service.

The Keeneland Foundation apportions its available funds mostly for educational purposes, but it also aids in numerous other fields. Among its earlier contributions in 1957 were $5,000 for flood relief, $3,340 for recreation and playground equipment in 3 communities, and $1,115.88 to the Bedford Rotary Club for a community water system. The Kentucky legislature, convening this week, does not appear greatly impressed; at the risk of lowering the voluntary contributions, it probably will prefer a tax on the mutuel turnover. Gov. A. B. Chandler has taken the position that Keeneland can serve the state better if left free of such a tax, but he said he would not make a fight of it if the legislature was determined.

SALES

(Continued from page 81)

Ch. f., 2, by *Windy City II—Fish Fry, by Pilate ---------- Frank C. Bishop 11,000
*Ch. c., 2, by Hyperion—Honest Penny, by Fair Trial ---------- G. I. Martin 11,500
Ch. c., 2, by Requested—Impulsive, by Supremus ---------- W. G. Gilmore 11,500
Ch. c., 2, by *Royal Charger—Popularity, by *Alibhai ---------- Travis Kerr 65,000
*Ch. f., 2, by Ballyogan—*Royal Morning, by *Royal Charger --- Mrs. C. C. Mann 9,000
Ch. f., 2, by Your Host—Sylvia Dear, by Unbreakable ---------- Andy Crevolin 5,500
B. c., 2, by Grantor—*Turkey Trot II, by Turkhan ---------- W. T. Pascoe 9,500
Ch. c., 2, by *Royal Charger—Your Hostess, by *Alibhai --- Leslie Combs II, agent 47,500
*ADANA, b. f., 3, by Prince Chevalier—Turkish Blood, by Turkhan Lindsay Howard 7,000
ALIDON, ch. g., 7, by *Alibhai—*Donavol, by Donatello II ---------- A. J. Penney 2,500
*AL-KABU, b. c., 4, by *My Babu—Alkapuri, by Panorama ---------- R. L. LeSage 18,000
*BALLYMARTIAL, ch. h., 6, by Court Martial—Bally Tickle, by Ballyogan John Bacon 5,700
CHARGEAWAY, ch. f., 3, by *Royal Charger—Thataway, by Polynesian Rex Ellsworth 36,000
*FAIR PETITION, br. c., 3, by Petition—Cadrilla, by Donatello II W. G. Gilmore 6,700
*FLYING STORY, ch. h., 6, by Airborne—Trial Story, by Fair Trial Triple A Farm 8,600
*MARTIAL LAW, ch. c., 3, by Court Martial—Refreshed, by Hyperion John Bosley, agent 25,000
PRIZE HOST, ch. c., 3, by Your Host—Lismore Liz, by Psychic Bid W. G. Gilmore 20,000
ROYAL CLIPPER, ch. c., 3, by *Royal Charger—Your Hostess, by *Alibhai John Bosley, agent 32,000
ROYAL LYGIA, b. f., 3, by *Royal Charger—Princess Lygia, by Roman Rex Ellsworth 23,000
*SECRET LOVE, ch. f., 3, by Amour Drake—Big Romance, by Big Game Rex Ellsworth 8,000
*TRIALMOND'S SLIPPER, ch. h., 6, by *Solar Slipper—Trialmond, by Fair Trial G. I. Martin 2,700

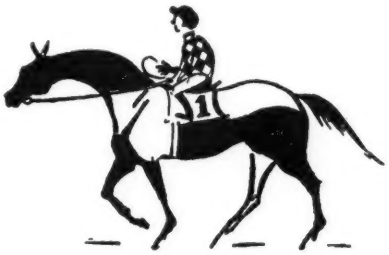

Sires of 2-year-old Winners in 1957

Jet Jewel, with 3 winners among only 6 registered foals of 1955, was the leading sire of 2-year-olds last year, mainly on the outstanding record of Jewel's Reward, which earned $332,597 in first money and won 5 stakes. Jet Jewel's total of $337,527 placed him $53.350 ahead of *Nasrullah, which held second place by $34,467 over *Royal Charger.

Totals comparing 2-year-old racing of 1957 with each of the 5 previous years:

	Sires	*Registered 2-Year-Olds*	*Winners*	*First Money*
1957	836	9,132	2,260	$8,432,154
1956	766	8,568	2,252	7,974,117
1955	740	8,546	2,053	7,725,755
1954	668	8,142	1,905	7,329,466
1953	705	8,339	1,946	7,654,123
1952	644	8,631	1,885	6,734,581

The number of registered 2-year-olds in the above tabulation was taken from the annual supplements to the stud book, not including late registrations. The 20 leading sires, represented by only 7.4 per cent of the total winners, accounted for 29.8 per cent of the total first money. Of the registered foals 24.7 per cent won. In 1956 there were 26.3 per cent winners, in 1955 24 per cent.

The following list accounts for racing in North America in 1957, except for a few late returns from small tracks in Arizona, Cuba, and Mexico. After the name of each sire of a 2-year-old winner are the name of his sire, the number of foals, the number of winners, the number of races won, and the first money earned. Below each sire are his winners and, in parenthesis, the name of each winner's dam. If a horse won more than one race the number is given after the dam. Superior figures indicate dead-heats. Dots indicate stakes winners.

A

	Foals	*Wnrs.*	*Wins*	*Earned*
AB JR., *Onslaught II ----	6	2	6	$12,975
●Junes Jewel (Sun Lark) 4				
Airline (Gerlan) 2				
ACCEPTABLE, Double Scotch --------	2	2	3	3,430
Agrayable (Crest of Dawn) 2				
Tres Sec (Four to One)				
ACCOUNTANT, Reigh Count	2	1	1	1,100
Taxi Tycoon (Nicest)				
ACE ADMIRAL, *Heliopolis	19	9	17[1]	29,752
Harlou (Gentle Taura) 4				
Admiralship (Looknow Jet) 3				
Real Cute (Ascendant) 3				
Unique Commando (Scarlet Lake) 2				
Fay's Ace (Fay Foo)				
Lady's Away (Lady Bound) 1[1]				
Hypernic (*Felicita)				
Lady Eternal (Polly Eternal)				
Dusty Admiral (Foxfloss)				

LEADING SIRES OF 2-YEAR-OLDS

The following list of sires of 2-year-olds accounts for first money in North America through December 31, except for late returns from a few tracks. Under the name of the sire is the name of his principal 2-year-old money winner. Superior figures indicate dead heats.

Sire	*Winners*	*Wins*	*Stakes Wnrs./Wins*	*First Money*
JET JEWEL, 1949, by Jet Pilot.....	3	8	1/5	$337,527
Jewel's Reward $332,597				
*NASRULLAH, 1940, by Nearco.....	14	24[1]	3/3	282,177
Nadir $167,952				
*ROYAL CHARGER, 1942, by Nearco.....	9	18	2/4	247,710
Idun $220,955				
POLYNESIAN, 1942, by Unbreakable.....	2	12	1/6	157,395
Poly Hi $148,595				
BOLERO, 1946, by Eight Thirty.....	13	29[1]	3/7	133,861
Bolero U. $51,937				
ROMAN, 1937, by *Sir Gallahad III.....	6	13[1]	3/4	129,630
Hasty Doll $80,650				
PHAR MON, 1945, by Easy Mon.....	7	13	1/2	125,925
Leather Button $110,500				
*WINDY CITY II, 1949, by Wyndham....	2	7	1/4	124,395
Old Pueblo $123,020				
TOM FOOL, 1949, by Menow.....	2	4	1/2	106,835
Jester $104,430				
OLYMPIA, 1946, by *Heliopolis.....	11	28	1/4	103,585
Alhambra $52,565				
*NIRGAL, 1943, by *Goya II.....	8	15	2/4	95,717
Li'l Fella $78,682				
*HELIOPOLIS, 1936, by Hyperion.....	9	12	2/2	94,985
Rose Trellis $42,350				
*PRINCEQUILLO, 1940, by Prince Rose..	12	21	2/2	92,560
Sequoia $41,790				
PAPA REDBIRD, 1945, by Balladier.....	13	34	2/2	78,955
Sir Robby $23,275				
GREEK SHIP, 1947, by *Heliopolis.....	8	18	1/1	75,565
Plion $49,970				
ANYOLDTIME, 1948, by Eight Thirty....	3	8	2/4	75,075
Sally Lee $61,300				
*KHALED, 1943, by Hyperion.....	17	25	1/1	72,530
Swaps Kin $15,580				
CHOP CHOP, 1940, by Flares.....	15	27	3/3	62,045
Chomiru $23,965				
*AMBIORIX, 1946, by Tourbillon.....	10	21	1/1	61,985
Polamby $25,310				
*NORSEMAN, 1940, by Umidwar.....	4	13	1/2	58,288
Moon Glory $44,503				

THE MOST WINNERS

*KHALED	17
WINDFIELDS	16
CHOP CHOP	15
JOHNS JOY	15
*NASRULLAH	14
BOLERO	13
I WILL	13
PAPA REDBIRD	13
DEPTH CHARGE	12
*PRINCEQUILLO	12

THE MOST WINS

PAPA REDBIRD	34
WINDFIELDS	30
BOLERO	29[1]
JOHNS JOY	29
OLYMPIA	28
CHOP CHOP	27
DEPTH CHARGE	27
*KHALED	25
*NASRULLAH	24[1]
I WILL	24
EDUCATION	23[1]

	Foals	*Wnrs.*	*Wins*	*Earned*
ADMIRAL DRAKE, War Admiral	15	6	13	14,670
Brown Drake (Brown Llama)	5			
Free Admiral (Free Rose) 2				
Drakette (Going With Me) 2				
Galiano (Carberry)				
Mable Ellen (Lift) 2				
El Draco (Crimson Rose)				
ADMIRAL LEA, Bull Lea	19	9	18	49,340
Amanda Lea (Lady Bos'n)				
Lee Bob (Foredark) 2				
Special Talent (Verve) 2				
●Strong Bay (Green Apples) 3				
Top Sailor (Nony G.)				
Real Brass (Real Sure) 2				
●Circle Lea (Family Circle) 3				
Wailin Sailor (*Mirabel II) 3				
Ex-Admiral (Silvery Lady)				
AIR COBRA, Ariel	3	1	1	433
Sheairweista (Gee Weista)				
AIR HERO, *Blenheim II	11	6	11[1]	20,110
Day's Hero (War Bob) 3				
Air Waves (Time On)				
Ahmic Lake (Bu[illegible]b[illegible]ess) 3				
Air Frolic (Enjoyment) 2				
Release (Hold Tight) 2				
Latch (Lock and Key) 0[1]				
AIR RATE, Deliberator	14	6	13	17,013
●Air Tommie (Trim Tommie) 3				
Hi Judge (Dulka) 2				
Little Harry (Half Smart)				
Somebody's Son (Miss Somebody) 2				
Cute Job (Diamond Baby) 2				
Pamperet (Tis You) 3				
AIR SAILOR, Sweep Like	14	7	11	14,430
Boston Cooler (Boston Lady) 3				
Miss Malaprop (Rip Tide) 2				
Marsha's Queen (Withhold)				
Roue (Miss Fluff)				
Viking Flier (Come Tiger) 2				
El Ria (Elcan)				
Stacia (Pink Devil)				
AJAX JR., *Ajax	2	1	1	225
Tackajax (Wanderer)				
AKBAR, *Bull Dog	6	2	4	3,820
Miss Sweet (Carsweet) 3				
Ak-Play (Runin' Play)				
ALABAMA, *Mahmoud	11	5	6	8,980
Speedster (Happy Nymph) 2				
Hey-Beaut (All Together)				
Bamaway (Spring Thaw)				
Lopilady (Cutting Capers)				
Stellabama (Stell)				
ALAKING, Equipoise	18	4	5	8,300
In Tears (Teardrop)				
Kings Marriage (Affinity)				
Tintala (Tintalate)				
Mamowlee (Mayfern) 2				
ALAMEIN, *Sickle	7	2	4	3,965
His Order (Side Order) 2				
Silfarette (Silta F.) 2				
ALATE, *Blenheim II	11	7	11	17,000
Regal Lark (Miss Larksfly) 3				
Arouse (Long Wait)				

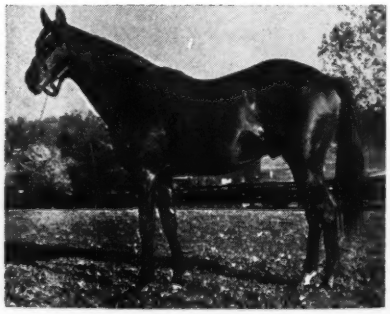

*NASRULLAH
Second on 2-year-old sire list.

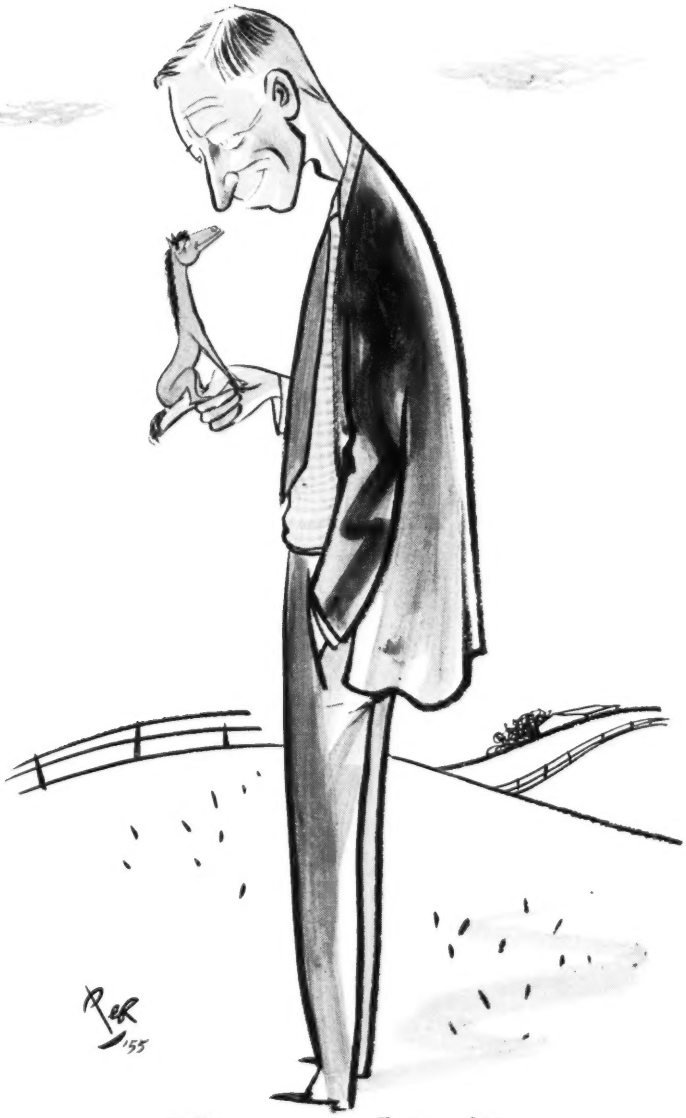

"I've got him!"

A beautiful bay colt by

*MY BABU out of the great French mare BANASSA

(Her first foal! — born March 28, 1957)

It was a long tedious search, for the right foal. But finally we found him — and bought him. He arrived by air from across the seas on January 7th and is now quite at home at Newstead.

SARATOGA-1958!

NEWSTEAD FARM

(Mr. and Mrs. Taylor Hardin)
(Upperville, Virginia)

Beau Max

From 19 winners in 1957 — 6 are stakes winners
Among America's 20 leading sires . . . Sire of three
2-year-old winners, two won stakes including
Margaretta, winner of four stakes . . .

BEAU MAX has put together a remarkable record in 1957.
From 19 winners, 17 have won either stakes (six) or overnight handicaps and allowance races. Another won six claiming races, and the 19th won a maiden and a claiming race.
Eleven of Beau Max's 24 winners have won or placed in stakes.
From his first three crops (excluding 2-year-olds of 1957), 26 of his 27 foals have raced, and 21 have won. Stakes winners have come from every crop sired by Beau Max.

BETTER SELF	BEAU MAX	BRAZADO	REJECTED	PROPHETS THUMB
b., 1945, by Bimelech— Bee Mac, by War Admiral	b., 1947, by Bull Lea— Bee Mac, by War Admiral	b., 1936, by On Watch— Kippy, by Broomstick	br., 1950, by Revoked— By Line, by *Blenheim II	br., 1946, by Bull Lea— Bee Mac, by War Admiral

Beau Max, b. h., 1947 — Stakes winner

- BULL LEA
- WAR ADMIRAL

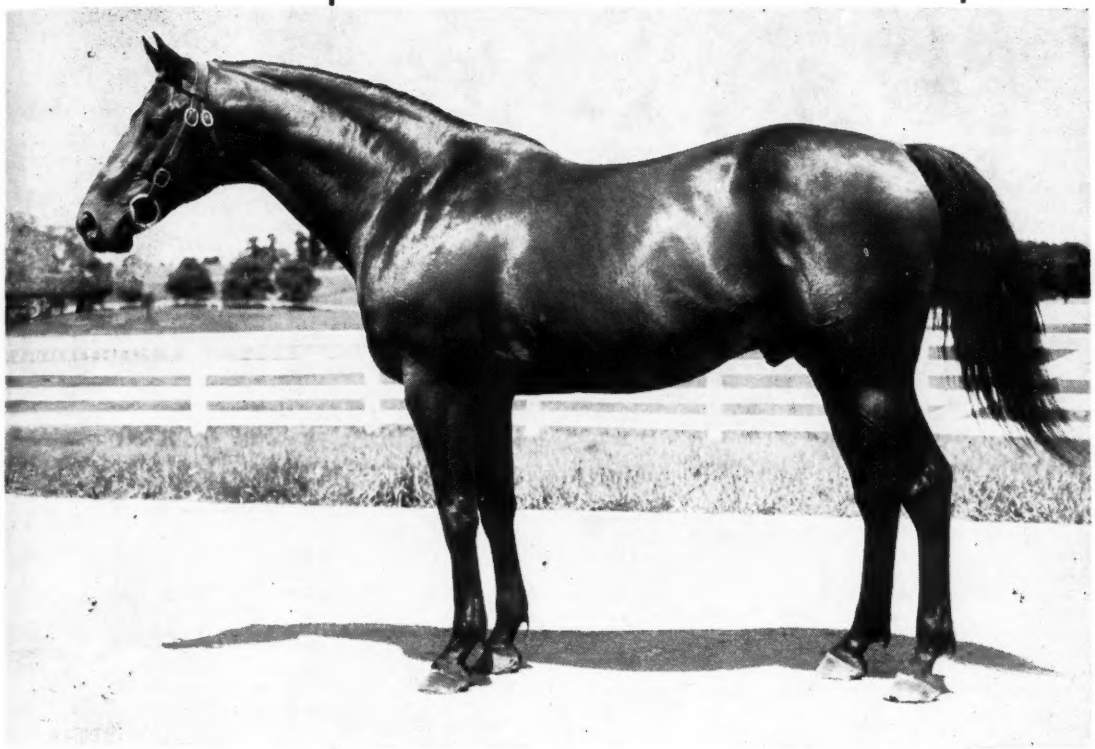

Meadors Photo

Beau Max is by the greatest living American sire, Bull Lea, and is out of the remarkable broodmare Bee Mac, winner of the Spinaway and Hopeful Stakes, and dam of Better Self, Prophets Thumb, Mac Bea, Riverina, Black Douglas, etc.

BOOK FULL—1958

Fee $2,000, Live Foal

KING RANCH OVER 100 YEARS OF RANCHING Since 1853

KING RANCH

Kentucky Division: Howard Rouse, Mgr.
Phone 4-1858, or Midway, Ky., Thornwall 6-2091.
Old Frankfort Pike, Lexington, Ky.

	Foals	Wnrs.	Wins	Earned
Stewlate (Burnt Dumpling) 2				
Lady Be Late (Lady Albacore)				
Alate Miss (Pat's Lady)				
Late Card (Cut the Cards)				
Alatego (Chota Bibi) 2				
ALDERMAN, *Beau Pere	3	1	1	625
Council Women (Pevensea)				
ALEX PAN, Prince Pan	5	3	3	1,179
Khi Pan (Miss Khite)				
Tresa B. (Mintwitch)				
Poderoso (Gal O Tee)				
*ALIBHAI, Hyperion	21	4	5	8,065
Aliwar (Admiral's Lark) 2				
Lone Star Lolly (Toomai)				
Ali's Flirt (Some Gal)				
Dancing By (Nautch Dancer)				
ALI BYE BYE, *Alibhai	6	1	3	3,800
Ali Van (Van Ness) 3				
ALI'S GEM, *Alibhai	3	3	5	7,725
Gems Joy (Tickle Me) 2				
Honeys Gem (Honeymoon)				
Ali Von Dom (Nina Rock) 2				
ALIZIER (Fr.), Teleferique	3	1	1	455
Aliante (*Dame Galante)				
ALL BLUE, Bull Lea	23	5	5	7,525
Morgan's Blues (Jacolana)				
Rebel Rob (See Me First)				
All Girl (Smart Girl)				
Button Blue (Button Hole)				
Blue Sunset (Lone)				
ALORTER, The Porter	13	6	7	8,377
Saigh Dear (Hand Up)				
Sweet Swinger (Lady Kentucky)				
Sir Bowden (Mais Oui)				
Porter Pat (Patter) 2				
Chalalor (Chala)				
Bright Mike (Bright Honor)				
ALQUEST, Questionnaire	17	5	12	20,985
Stay Smoochie (Paigle) 3				
Fair Question (Penong) 4				
Red River Valley (Good Grazing)				
Ste. Joan (Jenifer) 3				
Eve's Quest (Crafty Eve)				
ALSAB, Good Goods	22	11	16	28,360
Porter B. (Seventh Day)				
Princess Molly (Princess Eire)				
●Bermula Punch (Attic) 3				
Incitatus (Confining)				
Sunsabia (Sun Monia)				
Todd's Road (Best Yet) 4				
Candy Target (Happy Deb)				
Alsandra (Gallant Wave)				
Sir Kenny (Putitover)				
Little Hunk (Sassy Patricia)				
Jessie and Cole (*Pardon Monsieur)				
ALYCIDON (Eng.),				
Donatello II	3	1	1	456
*Katina (Cyrella)				
*AMBIORIX, Tourbillon	24	10	21	61,985
French Lady (Daring Lady) 4				
Am'itwixt (Course North) 2				
Ambling Annie (Estelleann) 2				
Picnicking (Picnic Lunch) 2				
Greek Chief (Greek Blood) 3				
Little General (Ochita)				
●Polamby (Polnettie) 4				
Best Flight (Flight)				
Trianon (*Tocada)				
Amber Tide (Tides)				
AMBLE IN, Fighting Fox	22	8	11	8,200
Lady Kinstry (Chieftess)				
Amblin' Forya (For You) 3				
O Sue (Canyon Sue)				
For Amble (Forgive Me)				
Amalgamation (Stadsgal)				
Gambling Miss (Miss Himel) 2				
Tam Tam (Klipper T.)				
Amblin' Man (Tacita)				
AMPHITHEATRE,				
*Sir Gallahad III	15	2	4	6,260
Pebble Ace (Grand Rush) 3				
Matinee Doll (Reigh Ann)				
ANDYS GLORY, Andy K.	8	4	6	18,395
●Bumpy Road (Little Jeep) 2				
Andys Hope (Princess Hope) 2				
Ivy Age (Teen Age)				
White Glory (White Wine)				
ANYOLDTIME, Eight Thirty	5	3	8	75,075
●Pie Face (Dream Bag) 2				
●Sally Lee (*Pusilla) 5				
Twentyone Guns (Barging Lady)				
APACHE, *Alcazar	19	7	10	16,925
Athabascan (Swirl)				
Star Apache (Black Fairy)				
Carolyn's Record (Past Record)				
Amah (Happy Song) 2				
Dead Indian (Nicely) 3				
Rock Romance (Duplication)				
Parti Quiz (Merry Fairy)				
ARCOT (Eng.), Nearco	1	1	2	4,549
*Ardstown (Miss Olympia) 2				
*ARCTIC PRINCE,				
Prince Chevalier	5	2	2	3,206
*Sister Damian (Damiano)				
*Besaya (Chakita)				
ARCTIC STAR (Eng.),				
Nearco	2	2	3	6,080
Eskimo (*Fairshot II) 2				
*Cabinteely (Cuguan)				
*ARDAN, Pharis	19	8	13	27,900
Mangam (Frizelle Blue) 3				
Lament (Filament)				
Valley (Sunny Vale) 2				
Chere Bete (Kilfane)				
Close Harmony (Native Valor)				
Fear No Evil (Brenton Light)				
Ardee (Poppaea)				
Palustris (Caltha) 3				
ARIEL GAME, Ariel	4	3	4	5,910
Game Val (Valdina Amazon)				
Pekame (Pekaki) 2				
Autrefois (Florida Girl)				
ARISE, He Did	14	4	5	7,590
Good Get Up (Albonny) 2				
Arigan (Bally Jinks)				
Albia (Princessa)				
Lady Arise (Belara)				
ARMY FLASH,				
*Chrysler II	8	3	5	3,157
Sergeant Joe (Lamohr)				
Delare (Dallas Babe)				
Saucy Gal (Gals Maid) 3				
ARRIVE, Ariel	5	1	1	650
Sparti Arrive (Spartiate)				
ATTEND, Attention	4	2	5	5,311
Lady Jonage (Jonage) 3				
Decks Wink (Michigan Anna) 2				

B

	Foals	Wnrs.	Wins	Earned
BABY BROOM, Brooms	5	3	4	2,525
Rebel Red (Say Goodbye)				
Autumn Breeze (Sheila May) 2				
Luppanlaw (Timely Ayre)				
BACK DROP,				
*Sir Gallahad III	4	1	1	650
Galvenese (Balinese)				
*BAHADUR, Dhoti	2	1	1	650
Judy My Dear (Empress)				
BALLACOLAS, Balladier	3	1	1	720
Rogaciano (Luxor)				
BALMY SPRING,				
Black Toney	8	2	2	1,300
Rushing Spring (Quit Claim)				
Estralock (Double Lock)				
*BALSAMO, Cuarteto	1	1	3	3,885
Daddy's Doe (Lady Cohort) 3				
BAR KEEP, Stimulus	3	1	0[1]	1,487
Winfield Model (Gown Model)				
BARON JACK, Stimulus	8	1	2	1,700
Sir Twinkle (Twinkletoes) 2				
BARRE GRANITE,				
Wise Counsellor	5	2	2	1,350
Ruffled Fabric (Lovely Trace)				
Saucy Barre (Cherry Sauce)				
*BARRISTER II,				
Badruddin	3	1	1	360
Baby Easter (Spring Tonic)				
BAR SINISTER, *Bahram	7	4	6	5,650
Ruby B. (Kid Finish)				
Windy Bar (Mesmerist)				
Strong Bar (My Puggy) 2				
Barasin (Girlagain) 2				
BASTINADO, Stimulus	4	1	2	2,390
Frequinado (Frequency) 2				
*BATTANT, Parwiz	6	2	2	1,230
Chanza (Divulge)				
Mr. R. J. (Edmunton Ball)				
BATTLEFIELD, War Relic	11	5	5	10,850
Via Appian (Appian)				
Quisqueya (Signal)				
Armorial (*Tellaris)				
Snow Fight (Christmastide)				
Another War (Reet)				
BATTLEFIRE, Bull Lea	7	1	1[1]	1,170
On Take (Hard to Take) 1[1]				
BATTLE MORN,				
*Blenheim II	9	4	8	14,825
Battle Neck (Little Neck) 3				
Parson Grey (Royalette)				
Any Morn (Anyway) 2				
Warhead (Headfirst) 2				
*BAYARD III, Poster	5	3	3	2,300
Bayards Khal (Flat Khal)				
Huladriff (Midriff)				
Kissmebcy (Sauk)				
*BAZOOKA, Panorama	4	1	1	2,475
Bazooka Fire (Dusty Rose)				
BEATS ALL, War Admiral	4	1	1	615
Lady Bow (Miss Bow)				
*BEAUCHEF, Afghan II	7	2	4	4,905
Bonnie Heaton (O'Yearn) 3				
River's Bend (Red Level)				
BEAUFIGHTER, *Beau Pere	5	1	1	552
Doll Song (Sugar)				
*BEAU GEM, Helios	17	6	13	31,298
Gem Dandy (Belle Poise)				
●Balmacara (Fibber) 4				
Imahead (Occupy Miss) 3				
Gleeman (Versify) 2				
Guilty Verdict (Rising Temper)				
King O Hampton (Bit of America) 2				
BEAU MAX, Bull Lea	14	3	13	52,594
●Anaqua (Lantana Queen)				
●Margaretta (La Marga) 10				
The Box (Haunted) 2				
BEAU ORAGE,				
*Onslaught II	2	2	2	1,295
Miss Orage (Battle Bred)				
Beau Vrai (Kitty Barbican)				
BE FEARLESS,				
Burgoo King	1	1	1	720
Alma Fearless (Almacounter)				
BE FLEET, Count Fleet	16	4	12	12,980
Ann Rutledge (Modwena) 3				
Giftfleet (Epigift) 4				
Dart (Beau Maid) 3				
Be Swift (Imola) 2				
BEL BEAU, *Bel Aethel	3	2	8	14,000
Beau Bound (Twin Bound) 4				
Prince Bel Beau (Celerity Bound) 4				
BELDINE, *Bel Aethel	4	1	1	755
Mr. Greenstreet (Busy Squaw)				
*BERNBOROUGH,				
Emborough	18	5	7	14,610
Flor de Fuego (Big Beauty)				
Klompen (*Volendam) 2				
Piano Jim (Blue Denim) 2				
MacBern (Mac Bea)				
Borette (Stonette)				
*BERNBROOK,				
Midstream	9	2	3	5,855
Bernice B. (Double Ruff) 2				
Hard Brook (Damask Rose)				
BE SURE NOW,				
War Admiral	5	2	3	7,525
Father John (*Astrida) 2				
Be Fair Now (Fair Lou)				
BETTER HURRY,				
High Quest	5	1	1	700
Hurry Blue (If Blue)				
BETTER SELF,				
Bimelech	19	7	17	32,815
Sunny Lil (Sunny Liege) 3				

. . . measure value

. . . by results

WAR RELIC

Sire of the winners of the following stakes:

Futurity
Withers
Youthful
Tremont
Sapling
Babylon H.
Forty-Niners H.
Bowie Kindergarten
Santa Anita Maturity
Pimlico Futurity
Shevlin
Choice
New York H.
Appleton H.
Mayflower
Maryland Sprint
Hopeful
Camden H.
Saratoga Special
Travers
Hibiscus
Dover
Prioress
Richmond H.
San Juan Capistrano H.
Hialeah Juvenile
Westchester H.
Lakes and Flowers H.
Bahamas H.
Flash
El Dorado H.
Etc.

These stakes were won by such outstanding horses as:

BATTLEFIELD Champion 2-year-old of his year, and winner of $474,775. Promising young sire of five 2-year-old winners in 1957 from his first crop.

RELIC Brilliant sprinter. A leading sire of 2-year-olds in France.

INTENT Handicap star and winner of $317,-775. Sire of Meant Well, one of the better 2-year-old fillies of 1957.

MISSILE One of the leading juveniles of 1956. Top money-winning 2-year-old of his year sold at auction as a yearling.

WAR RELIC, ch., 1938, by Man o' War—Friar's Carse by Friar Rock

Fee $2,500 Live Foal

Also standing:

WAR ADMIRAL,
br., 1934, by Man o' War—Brushup, by Sweep
Fee $5,000 Book Full

BIG MONEY,
b., 1949, by Bull Lea—War Kilt, by Man o' War
Private Contract

*SOMALI II,
b., 1945, by *Nasrullah—*Sonibai, by Solario
Private Contract

Estate of Samuel D. Riddle

OFFICE ADDRESS:
2040 Locust Street
Philadelphia, Pennsylvania

FARAWAY FARM

Patrick O'Neill, Manager
Huffman Mill Pike
Lexington, Kentucky

	Foals	Wnrs.	Wins	Earned
Brother Snob (Arrogance) 2				
Whitley (Light Lady) 3				
Desse Rite (Three Bells) 3				
The Hedonist (*Humaya)				
Say So (Your Witness)				
Southern Style (Cotton Candy) 4				
BIG BRASS, War Admiral 2	2	3		4,470
Brass Treasure (Treasure Bound) 2				
Brassie Lee (Aloha Lee)				
*BIG DIPPER II,				
Signal Light	18	7	9	14,399
Ursa Minor (Betty Carreen)				
Diamond Dipper (Dalabo) 2				
Ladle (Waynoka)				
The Cup (Wafer)				
King Key (Priamiss)				
Washington (Huldah J.)				
Early Branch (Ophelia Rose) 2				
BILLINGS, *Mahmoud	13	4	7	13,605
Marjan (Bandoline)				
Best of Show (Dog Show) 4				
Miss Billiso (Solita)				
Homeland (Modernistic)				
BILL MILLER, Beau Phaona 3	1	1		1,040
Grace D. R. (Tee Nige)				
BIMELECH, Black Toney	19	7	12	24,095
Cymbidium (Fresh Bloom) 2				
Romantic Rebel (Springbok) 2				
Mr. Touchdown (Polly's Choice) 3				
Well Away (Close) 2				
Shiningwood (Beverly Rose)				
Lover's Lament (Blue Sonnet)				
Tip Sheet (Bond Buyer)				
BLACK GANG,				
War Admiral	13	5	7	10,085
Gang News (Good News)				
Wallis (Afar)				
Broom Sage (Shanagh) 3				
Twofaced (Twotimer)				
Gang War (War Garb)				
BLENBAN,				
*Blenheim II	15	3	4	3,600
Loving Cup (Publicity Miss) 2				
Spinning Home (Royal Spin)				
Sweet Jennie (Sweet Goddess)				
*BLENHEIM II,				
Blandford	2	1	1	2,275
Propellant (Nitromond)				
BLENTIGO, *Blenheim II	1	1	2	4,120
Blenzie (Queen Kizzie) 2				
BLESS ME, *Sickle	8	1	2	3,300
Bless Count (Lady Fakir) 2				
BLUE ABBE, *Abbe Pierre	1	1	1	1,000
Blueborderfour (Royal Just)				
BLUE BEAM, Blue Swords	2	1	1	1,725
Ojala (Lady Heed)				
BLUE DART, Blue Swords 5	2	5		3,685
Miz South Land (Hi-Tica) 2				
Dart Past (Star Crystal) 3				
BLUE FLYER,				
Blue Larkspur	9	3	5	6,670
Blue Glade (Connie Morse) 2				
Babe Page (Miss Sceptre)				
Mr. Joe Page (Hi Ada) 2				
BLUE GAY,				
Blue Larkspur	9	3	5	4,245
Panaman (Miss Priority) 2				
Blue Marsha (Can't Creon)				
Blue Pad (Paddy Look) 2				
*BLUE MIRZA, Mirza II	1	1	1	1,200
Jim Madigan (Elsie's First)				
*BLUE ROYAL II,				
Blue Peter	10	4	5	6,085
White Apache (Fun Time) 2				
Muskoka Girl (*Well Off)				
Free Bonus (Low Heels)				
Rajas (Coslip)				
BLUE SWORDS,				
Blue Larkspur	29	10	21[1]	31,670
Eric's Pet (Nancy Bayne) 5				
Saber Duel (Challenge Like) 0[1]				
Frakish (Dauntless Gal) 4				
Jayne V. (Fly Menow) 5				
Rippling Swords (Rippling On) 2				

	Foals	Wnrs.	Wins	Earned
Blue Book (Newsmagazine)				
Blue Wac (Eternal Shore)				
Long Sword (Long Stemmed)				
Marcia W. (Charwoman)				
Sabredale (Ellendale)				
BLUE WARRIOR,				
Blue Larkspur	5	4	7	10,045
Air Warrior (Air Post) 4				
Bally Blue (Glidealong)				
Polly's Gem (Polly Kanuck)				
Corran's Warrior (Corran)				
BLUE YONDER, Ariel	3	1	1	520
Toyonder (Erato)				
BOB MURPHY, Petrose	3	1	1	700
Rocket King (Wise Slave)				
BOBS PICK, Eight Thirty	6	3	9	16,535
Picks Girl (Rhodes Blue) 5				
My Pick Too (Like Always) 3				
Skeno (Reno Stirrup)				
BOLD IRISHMAN,				
*Sir Gallahad III	2	1	1	480
Monserrat (Termita)				
BOLD QUESTION,				
Questionnaire	6	4	8	3,260
Bold Reply (Hayslip) 4				
Lady Q. (Lady Gallahad)				
Willshewin (Propensity)				
Woodvale King (Woodvale Queen) 2				
BOLD SALUTE,				
Bold Venture	4	2	2	1,850
Bold Count (Countess Ace)				
Monika (Flying Harp)				
BOLERO, Eight Thirty	31	13	29[1]	133,864
●Jimmer (Our Bobbie) 5				
●Bolero U. (Big Lu) 6				
Revada (Dolly Zac) 2				
●El Bolero (Imperial Ann) 3				
Bartonia (Fiction)				
Bolure (Challure)				
Zippy Gal (Andy's Pride) 1[1]				
Aero Commander (Blue Gentian)				
Baby Oh (Dorigen)				
Dudley Dixie (Warm Springs) 3				
Lady Grace (Madynan)				
Booray (Lucille)				
Shy Dancer (Shy Bim) 3				
BOODLE, *Mahmoud	4	2	6	37,750
●Hubcap (Rub-Adub-Dub) 4				
Monetary (Eternalette) 2				
BOQUI, Bostonian	4	1	1	650
Pat's Bo (Pat Jones)				
BOSS, *Bull Dog	8	2	3	5,395
Montego Bay (Decoupage) 2				
Miss Williams (Lapis Lazuli)				
BOSSUET, *Boswell	5	1	2	4,550
Longboss (Marilong) 2				
BOXTHORN,				
Blue Larkspur	5	2	3	3,280
Boxer (Even Star) 2				
Florann (Jean Jean)				
BOY-PLIN, Flint Shot	4	1	1	1,250
Sleek Boy (Sleek Girl)				
*BRAMBLING,				
*Watling Street	10	2	2	1,395
Minnie Mac (Scheelite)				
Bramoney (Bag-O-Money)				
BRIC A BAC,				
War Admiral	6	2	3	3,600
Snap Shot (Jade's Jade)				
Charley M. (Carrots Ann) 2				
BRIGHT SWORD,				
Questionnaire	5	3	4	8,560
Short Stem (Rarified)				
Simple Star (Miss Galbuc) 2				
Scarlet Slipper (Stella's Star)				
BRITISH BUDDY, Pilate	3	1	2	4,550
Big Buddy (Lovely Imp) 2				
*BRITON, Bosworth	3	3	3	1,608
Isonzo (Thistle High)				
Goma (Lacapilla)				
Flama (La Guacha)				
BROADSWARD,				
*Hunters Moon IV	2	1	4	10,140
Remus (Poser) 4				

	Foals	Wnrs.	Wins	Earned
BROKE EVEN,				
Blue Larkspur	7	2	8	12,441
Pigerobe (Belmont Beauty) 6				
Ever Been Broke (Miss Challa) 2				
BROOKFIELD, Bimelech	12	4	6	12,700
Field Trophy (Trophy) 2				
Winning Darling (*Parrot Cry)				
Ideology (Tony's Find) 2				
Lindlane (Sarah Loraine)				
BROOKLYN, Blue Larkspur 1	1	2		1,975
Brocklyn's Fox (Petite Fox) 2				
BROWNIE, *Cohort	1	1	1	1,300
Boomtown (Twin Fleet)				
*BROWN KING, Nid d'Or	7	3	5	8,920
Leadstealer (*Khadija)				
Tranquilizer (La Princesse) 2				
Poe (Chloris) 2				
BRYAN G., *Blenheim II	8	3	5	12,805
Sabana (Satsuma) 2				
Gambia (Mill Creek)				
Yemen (Imperatrice) 2				
BUGLES BLOW,				
Leonardo II	1	1	3	3,120
Goldenedge (Golden Airs) 3				
BULL BRIER, *Bull Dog	2	2	8	19,200
Bullin (Tedlin) 7				
Bullslinger (Lora Sweep)				
BULL DANDY, Bull Lea	19	6	11	31,935
●Dandy Blitzen (Spiteful Sue) 4				
Kirk's Dandy (Kirk's Folly) 2				
Barbra Sue (Gloryo)				
Dandy Sultan (Harem)				
Dandy O. (Ladeda)				
Buddy Bull (Marian Niles) 2				
BULLFIGHTER, *Bull Dog	18	6	7	6,315
Cowboy Book (Victory Call)				
Bull Town (Town Table)				
Mr. Bill C. (Mariposa Mama)				
War Torch (Taste o' War)				
Joaquin Miss (Onaway Anne) 2				
Aortic (Double Swie)				
BULLHEAD, Bull Lea	6	1	1	715
R M Bee (Sky Pattern)				
BULL LEA, *Bull Dog	9	2	4	6,090
Ya Sabras (Proud One) 2				
Kentucky Pride (Blue Delight) 2				
BULL LEAD, Bull Lea	2	1	2	1,430
Infonlea (Foneda) 2				
BULL PAGE, Bull Lea	23	10	19	53,420
●Stole the Ring (Casa Camara) 5				
Irenes Orphan (Buntel)				
Gai Gai (*Floradora II) 2				
Hot Ice (Gem Thief)				
Lady Quiz (Merry Quiz)				
●Bright Page (Twenty Thirty) 2				
Yummy Mummy (Rustic Charm) 4				
Vangay (Gaiety)				
Fashion Gal (Fashion Play)				
Princess Angela (*Lady Angela)				
BULL PLAY, Bull Lea	8	1	3	4,285
Pamela Jean (Sweeping Hill) 3				
BULLREIGHZAC,				
Bull Reigh	7	3	7	8,277
Suezac (Fair Sue) 4				
Santa Fe Miss (Brigade B.) 2				
Air Zac (Air Wing)				
BULL RUN, Bull Lea	7	3	6	8,875
Richard Jr. (Mystique) 4				
Sunny Sag (Miss Stage)				
Mr. Bing (Bingo Mama)				
BULLS EYE, *Bull Dog	1	1	2	3,240
Bullmerized (Mesmerized) 2				
BULL WAGON, *Crossbow II 5	3	7		8,010
●Curly Kem (Chocolate Maid) 5				
Moonlit Kem (Havana Moon)				
Mystery Kidd (Dixie's Choice)				
BULLY BOY, *Bull Dog	18	8	14	18,525
June W. (Well Fixed) 3				
Amygal (Chat'n Chew)				
Joni Shinrone (Tuey Toy)				
County Patrol (Easter Shower) 2				
Bay Boy (Arravette) 3				
Bully For Me (War Aid) 2				

Foals Wnrs. Wins Earned

Rivington (Etelka)
Meticulous (Northern Deb)
*BULNES, Copete 8 1 1 725
Bulnes Lady (Pats Girl)
BUNTY LAWLESS, Ladder 13 5 7 12,445
●Bonnie Flight (Broomflight) 2
Wry Comedy (Yaliaris) 2
Rabbit Mouth (Acee)
Bunty Flora (Belleflora)
Hebash (Heydunette)
BURG-EL-ARAB, Boojum 9 2 7 12,095
Arab Goddess (Sun Hera) 6
Ken-Ruth (Easter Rose)
BURNING DREAM,
Bimelech 6 3 6 10,684
Burning Muse (Fire Bre) 2
●Deliration (Trouble Cri) 3
Flashy C. (Vivian C.)
BUSHWHACKER,
Chance Shot 5 1 1 2,340
Musical Star (Michigan Star)
BUSTER, *Bull Dog 6 3 3 4,375
Renfro (Perhobo)
Buster's Luck (Luk O'Sullivan)
Bonnie A. (Shushanna)
BUSYRIDGE, Longridge 2 1 1 975
Prairie Abbie (Mitakoda)
BUY AND SELL,
Bimelech 12 4 7 9,230
Trade Line (Gloria Ileen) 3
Star Radiance (*Tetrina II)
Miss Profit (Sensme) 2
Fair Artist (Studio Sketch)
BYMEABOND, Bimelech 8 4 9 36,570
●Murray Canyon (Diamond Miss) 3
French Bond (French Servant) 3
Flashy Bond (Flashy Marge) 2
Nevada Bond (Vegas Night)

C

CABLE, War Admiral 4 2 3 5,655
Romanca (Romana) 2
Cable Length (Leira)
CALL BELL, *Alibhai 20 8 11 17,820
Little Dino (Up Late)
Miss Campwood (Susan Lou)
Leisure Lady (Mabel Hygro)
Lila Belle (Black Ivory)
Deedee's Doll (Bold Impulse)
Call Me Tony (Tonita) 3
Harcall (Harza) 2
Tinkle (Lady Sweepster)
CALL MAN, Trace Call 1 1 2 1,355
Swift Call (Swift Thoughts) 2
CALL OVER, Devil Diver 3 1 1 1,950
†Miss Glade (Laretta Chief)
†Try The Pincher or Call Over
*CALSTONE, Fair Trial 5 2 2 2,050
Calcedon (*Foundation II)
Green Dahlia (Black Dahlia)
CANDADO, *This England 2 2 5 2,590
Cazadora (Coraza) 2
Candadito (Kitchenette) 3
CAN'T TRUST, Hypocrite 5 1 1 650
Etheleen (Good Lake)
CAN'T WAIT, Victorian 5 1 1 266
Maime (Margaret R.)
CAPT. FLAGG, *Alibhai 10 1 2 1,595
Flagg's Flood (Ocean Moon) 2
CARRARA MARBLE,
Coldstream 6 3 5 8,735
Happy Guy (Rippling Hit)
Carrara Lamar (Miss Lamar) 2
Carrara Sue (Ma Ma Bert) 2
CARRIER PIGEON,
Equipoise 7 3 4 3,575
Pea Picker (War Jest)
Skilfilly (Skillful)
Pertinacity (Persistent) 2
CASE ACE, *Teddy 11 4 8 14,080
Pen Case (Bluebonnet Gal) 5

Foals Wnrs. Wins Earned

Pineleaf (Pine Isle)
Strategist (Invariant)
Country Air (Twin Lakes)
CASEMATE, Case Ace 14 2 3 6,295
Caloosa (Fiercely)
Tricky Mate (Turned Trick) 2
CASPIAN SEA, Seabiscuit 5 1 1 289
Dreaming Sea (Lady Seal)
CASSIS, *Bull Dog 6 1 1 715
Tourist Rose (Round Trip)
*CASTILIAN, Hyperion 2 1 1 1,380
Casti's Flash (Gunflash)
CENTIME, Pavot 2 1 3 17,930
●Louis d'Or (Irish Magpie) 3
CHALLADROIT,
*Challenger II 6 1 1 383
Punda (Kapunda)
CHALLEDON,
*Challenger II 10 3 7 11,215
Personal Regards (Army March)
Forever On (Eternal Flirt) 3
Phoebe's Babe (Alapomp) 3
CHALLENGE ME,
*Challenger II 19 5 6 11,065
Chance It Tony (South Seas) 2
Frustrater (Rommelette)
Kentucadet (Staple Goods)
Proud Uncle (Royal Ink)
Cookie Jar (Convivial)
CHAMOSSAIRE (Eng.),
Precipitation 1 1 1 1,475
*Miss Descano (Therapia)
CHARING CROSS,
*Sir Gallahad III 7 2 3 3,775
Annville (Cicatrice) 2
Mighty Cross (Stage Beauty)
CHARLIE McADAM,
*Heliopolis 18 9 18 26,965
Burdetta (Saetta) 4
Mike Barry (Second Guesser) 4
Red Hot Pistol (Trixie)
Shirk (Krish Ann) 2
Lady Swan (Pompe Bonne)
Oakray (Infra Ray) 2
Miss Winfield (Bavardia)
Here-We-Go (*Borgia II) 2
Mac's Mite (Mighty Lucky)
CHICKAMAUGA,
Chicstraw 4 2 2 1,300
Chic Maluna (Okoole Maluna)
Carmauga (Sister Carmel)
CHICSTRAW, *Chicle 3 2 4 2,400
Sugestiva (Purty) 3
La Garbosa (Vero Miss)
CHICUELO, Ariel 7 1 2 4,620
Chic's School (Town School) 2
CHOP CHOP, Flares 25 15 27 62,045
●Woodsrunner (Lady Tourist) 3
Matador (Jaquita) 2
Yellouise (Yellowknife)
●Happy Harry (Famous Maid) 2
Sea Daisy (Daisy) 2
●Chomiru (Miss Rustom) 2
Ella's Chop (Ellehcor) 2
Cluaran (Amber Glow) 2
Last Date (Consort)
Rough Wave (Fleets In)
Dr. Em Jay (Solar Display) 3
Win Lassie (Lady Win)
Check the Bet (Hasty Bet)
Charge It Up (Romantic Dream) 3
Quick Edition (Bestbook)
CIENTIFICO, *Blenheim II 7 1 2 3,055
Dinky Pete (Kindly Miss) 2
CITATION, Bull Lea 20 5 5 6,852
Honora (*Mabrouka)
Filigrana (Whirlette)
Gyration (Whirling Girl)
Fleet Valor (Our Fleet)
Gay Citation (Cherrydale)
COALTOWN, Bull Lea 7 1 1 2,470
Scintillation (Larkflower)
*COASTAL TRAFFIC,
Hyperion 10 2 2 2,800

Foals Wnrs. Wins Earned

In the Brig (Shackle)
Mr. Preco (Polly K.)
COCHISE, *Boswell 6 2 2 3,300
Noonday (After Twelve)
Gin Card (Place Card)
*COFFEE MONEY,
The Phoenix 8 1 1 850
Hot Coffee (Doreena)
COINELLA, *Cohort 3 2 4 8,300
Raid (Betty Gay) 3
This Day (Pharamonda)
COLDSTREAM, *Bull Dog 2 1 1 1,300
Lynnbrook Road (Frivolous Girl)
COLONEL MIKE,
*Heliopolis 24 9 20 46,571
●Movitave (Littlewhitelie) 6
Lady Colonel (Bimtorr)
Carolyn Lee (Study Hour) 3
Tin Lassie (Perplexity)
Mickey Boy (Furr Buckle) 2
Outrank (Dorothy T.) 3
Yes I Will (Yes She Will)
Clever Peter (Navy Escort) 2
Mike's Treat (Entreat)
COLONEL O'F,
Teddy's Comet 18 5 9 12,505
Colonel Roy (Wait Not) 2
Starlight O F (Skyshaun) 2
Scotts Hill (Valrita)
O'F's Spirit (Tipook) 3
Col's Trouble (Lady Disco)
*COLONUS, Portofino 1 1 1 650
Desert Melody (Sing A Song)
COLONY BOY,
Eight Thirty 5 2 2 3,715
Empirical (Temper Red)
Coolie Boy (East is East)
COLUMBUS DAY,
Discovery 2 1 1 455
My Sissy (Miss Sissy)
COMBAT (Eng.),
Big Game 1 1 4 2,256
Talmoc (*Fairy Glade) 4
*COMET II, Parwiz 1 1 1 740
Parian (Barb Aurelius)
COMMODORE LEA,
Bull Lea 6 2 4 6,010
Hash Supreme (Rio Supreme) 2
Jim Cloud (Mary Cloud) 2
COMTE deGRASSE,
Count Fleet 9 3 5 5,705
Stormy Count (Miss Lancaster) 3
Count deBlanc (Bonnie Teak)
Bold Fling (Dharma)
CONDIMENT, Eight Thirty 14 7 13 21,275
Switch Off (Madly) 4
Condi Lu (Fighting Lu) 2
Con Gal (Sister Ellen)
Roger B. (Chacma) 2
Cheese Cake (Cherry Cake)
On the Lake (Shadow's Imp) 2
Spicy Tour (Tour)
CONJURE, Bull Lea 6 3 10 20,580
Sage of Alief (La Rhumba) 8
Sharktooth Shoal (Justa Whirl)
Trades (*Garland II)
CONTRIVE, Contradiction 4 1 1 650
Connie's Doll (Prairie Wings)
CONVERSION, *Alibhai 6 2 3 5,475
Far Away Hills (Valonia)
Converted (War Papoose) 2
*CORTIL, Pharis 16 6 7 9,250
Magic Number (Mossy Number)
Dark Molly (Ky. Hash)
Devious (Joy Forever) 2
Pheasant Phuen (Little Ann)
Brown Cord (Miss Dolan)
French Play (Bar More)
COSMIC BOMB,
*Pharamond II 21 6 11 18,135
Daisys Darling (Valdina Spiral)
Lord Gregor (*Valdina Spirea)
Bombay Dear (Anchoress)

CALL OVER

Ch. h., 1947
- Devil Diver
  - *St. Germans
  - Dabchick
- Duchess Anita
  - Count Gallahad
  - French Duchess

From CALL OVER'S first crop (6 foals), 5 are winners. Let us compare the class of mare to resulting class of these foals.

MARE	Race Record	Foal — Race Record	FOAL BETTER THAN DAM	FOAL SAME AS DAM	FOAL WORSE THAN DAM
BAYMELIA by Supremus	Non-winner Placed	MLLE. DIANE (f.) Won 8—pl. stakes	✔		
WAYMARK by Nedayr	Winner	NAH HISS (c.) Won 6—pl. stakes	✔		
CLARINET by *Piping Rock	Winner	ONE NIGHTER (g.) Won 3—claiming		✔	
CHICKIE C. by Bygone Star	Non-winner	BASEBALL BOB (g.) Won 1—claiming	✔		
AUNT PATSY by *Abbots Nymph	Non-winner	CALL ME PAT (f.) Non-winner		✔	

On the basis of CALL OVER'S first crop, his earnings index will be around 3 times the average for all sires. This would put him in the top 1½ of all sires.

FEE: $500
(Property of A. S. Hewitt and H. H. Polk)

Payable November 1, or Veterinary Certificate of Barrenness

Audley Farm

"The Very Finest For The Best"

JAMES EDWARDS, Owner
GRAYSON GREER, Mgr.
Berryville, Va.
Telephone: 251

	Foals	Wnrs.	Wins	Earned
Mohana (Betrothal) 2				
Cosmic Dust (Quixotic) 4				
Tear Bomb (Spring-Quest) 2				
COUNTERPOINT,				
Count Fleet	10	1	1	1,170
Crown Head (Crownlet)				
COUNT FLEET,				
Reigh Count	25	2	4	9,060
Fleet Ellie (Ellie S.) 2				
Conteban (Banish) 2				
COUNT SPEED,				
Reigh Count	29	8	14	23,810
Count Diamond (May Harar) 2				
Lido Lady (Her Call)				
Kid Robin (Gubbey) 2				
Rosie Lay'en (Insolence) 3				
Speedy Music (False Note) 2				
Gallant Count (Galla Call)				
●Count Indigo (Light Reading) 2				
Black Bandit (Just Delight)				
COUNT TURF,				
Count Fleet	17	5	7	13,995
Strokkr (Galagay)				
Cheerfull Maid (Grecian Lady) 2				
Fleet Contessa (Escalade)				
Contessa Eva (Euneva)				
Count V. (Valvita) 2				
COUNT WOOD,				
Count Fleet	7	2	4	1,500
Count B. (Verna B.) 2				
Sweep Count (Sweep One) 2				
COUNTY DELIGHT,				
Count Fleet	12	5	7	15,555
●Caledon Beau (Seemly) 3				
Sandy Spring (Twitter)				
Paris Picnic (*Judith Paris)				
Pecos County (Inaname)				
Country Cat (Persian Kitten)				
COURT SCANDAL,				
*Royal Minstrel	5	1	1	910
Shoot to Kill (Tyerina)				
CRACK TIME, Grand Time	3	1	1	520
Moisha (Brown Bird)				
CRAFTY ADMIRAL,				
Fighting Fox	27	11	21	45,907
Dark Tale (Winter's Tale) 2				
Craftiness (Chaddon Miss) 2				
Our Kretchen (*Adjournment) 2				
Billy's Best (Errorless)				
Admirals Date (Lady Camille) 3				
Camloc (Balla's Girl)				
●Lady Yolande (French Lace) 3				
Navy Pledge (Binding Tie) 3				
Admiral Jack (Jack's Jill) 2				
Calculated Risk (Riskabule)				
Agile Girl (Air Sprite)				
CRANACH (Fr.), Coronach	2	1	1	2,275
Nicole (*L'Odalisque)				
CROWFOOT, Blue Larkspur	6	2	3	3,090
Crowing (Easy Reeling)				
Foot Fashion (In Vogue) 2				
CUANTOS, *Quatre Bras II	10	2	4	4,800
Cuantos Pet (Penaten) 2				
Farmers Daughter (Farmer's Girl) 2				
CUM LAUDE, *By-Pass II	4	2	4	3,685
U'll Never Know (Vade Retra) 2				
Roman Praise (Royal Roman) 2				
CURANDERO, Brazado	16	4	5	6,970
Cureme (Nemissa)				
Helandero (Wise Helen)				
Big Scott (Miss Vault) 2				
Ginger's Beau (If and When)				
CUSTUS RASTUS,				
Requested	11	5	6	1,875
Flobest (Flobelle)				
Zimri (Hit)				
Custus Ray (Valmora) 2				
Custus Cos (Burrwillo)				
Port Quest (Miss Jo Jimmie)				

D

	Foals	Wnrs.	Wins	Earned
DAILY DIP, *Mahmoud	16	1	1	650
Copper Doll (Patty Verndale)				
DAN SMITH, *Alibhai	4	1	1	615
Lark-Spur (Blue Feather)				
DARK HAWK, *Alibhai	10	3	4	2,625
Tyhawk (Typhoon Tess)				
Blue Hawk (Boston Lu) 2				
Miss Keith (Inchkeith)				
DARK JUNGLE, He Did	3	1	1	700
Congo Maid (Winsome Mary)				
DARK STAR,				
*Royal Gem II	12	5	11	21,695
Dark Starlet (Sun Flower) 4				
Carrie Louise (Chebcygan) 3				
Alstar (Play Mary Jane) 2				
Black Letters (Dora Dear)				
Dark Circles (Whirlabout)				
*DAUMIER,				
Niccolo Dell'Arca	29	10	14	27,935
Daunissa (Leonissa)				
Dress Formal (Fussy) 2				
Next to Closing (Jamae) 2				
Hustle (Morning) 2				
Daublen (Sept Isle)				
Fairfield (*Celaeno)				
Larks Dawn (War Larks)				
Shiwasee (Furtive Wish)				
Daumay (Whimgin) 2				
Puliano (Pulcinella)				
DEFENSIVE, *Alibhai	5	1	1	1,000
Jangene (Gay Lady)				
DEGAGE, Bull Lea	6	1	1	2,275
Liberty (Chalakey)				
DELIBERATOR,				
Wise Counsellor	7	2	2	2,314
Just Double (Palm Reader)				
Go Free (Traffic Jam)				
DE LUXE, Bull Lea	2	2	3	5,790
Defend (Helen Mar)				
Elegante (Handy Lass) 2				
DEPTH CHARGE,				
Bold Venture	21	12	27	42,425
Quick Charge (Trefoil) 2				
Grandma Rit (Gal in Calico) 3				
Miss Frac Job (Royal Wedding)				
Bull Dog Ace (Our Bunny)				
Lynne Charge (Miss Lyonors) 4				
Coletta Charge (Chorallier) 3				
Counter Charge (Fleet Mammy) 3				
Inky Charge (Include)				
Twisted Wrist (No Blues)				
●Sandusky (Retama) 3				
Dry Powder (Brown Satin) 3				
Jimmy Doyle (Dear Mom) 2				
DESERT GOLD,				
*Blenheim II	3	1	1	456
Tenting Tonight (Suzanette)				
DESTINO, *Beau Pere	5	1	1	1,375
Destilar (Larita)				
DESTRER,				
*Hey Diddle Diddle	6	1	1	680
Wildgate (Nellie Goldust)				
DEVIL DIVER,				
*St. Germans	19	4	7	35,841
●Deadeye Dick (Gaymar) 4				
Royal Diver (Brooktown)				
Barroco (Traditional)				
Devil Seas (Pot d'Or)				
DHARAN, Some Chance	3	1	2	2,152
Oh Golly (Dark Pearl) 2				
DIAMOND DICK,				
*Rolls Royce	10	1	1	1,300
Dale Hollow (Novadale)				
DIAMOND FLASH,				
Green Flash	2	1	1	1,235
Fast Mama (Irene L.)				
DIM VIEW, Discovery	4	1	1	700
Price View (Serene One)				
DIRECT WIN,				
With Regards	2	1	1	940
Blowby (Thorn Head)				
DISCOVERY, Display	11	1	3	5,400
Hip Hip Hurray (Hula) 3				
DISPOSE, Discovery	3	1	1	1,240
Count Pose (Victory Wise)				
*DIVINE RIGHT,				
Blue Peter	6	1	1	770
Divine Kerry (Kenty Kerry)				
*DJEDDAH, Djebel	29	6	9	13,245
Djebet (Battlezone)				
Rellim S. W. (Dear Diane) 2				
Edict (Galafib) 3				
Gee's Susan (Mighty Dobree)				
Djeddah Fox (Foxily)				
Cute Connie (Convolution)				
DOCTRINE, *Beau Pere	6	2	3	4,325
Doc Pepper (Glory Pepper) 2				
Freshet (Glory Brook)				
DOGPATCH, *Bull Dog	4	1	1	1,400
Bun-Jo-Jo (Miss Jo Jo)				
*DOMINGO, Colombo	3	1	1	390
Shara-San (Harriellen)				
DON WADDELL, Galus	2	1	1	1,350
Pasdawinkdum (Samanita)				
DOO LITTLE, Yankee Doodle	3	2	3	2,035
Little Waza (Waza Walla)				
Sure Doo (Sure Cure) 2				
DOUBLE BRANDY,				
Questionnaire	4	2	2	3,675
Ninety Proof (Spirit)				
Captain M. (First Kiss)				
DOUBLE FEATURE,				
Psychic Bid	3	1	1	650
Roman Neal (Lookout Miss)				
DOUBLE JAY, Balladier	29	7	8	16,360
Abla-Jay (Ablamucha) 2				
Clandestine (Conniver)				
Jaylette (L'Omelette)				
Two Cent Stamp (Pelure)				
Biplane (Winging)				
Chatterer (Orvieto)				
Double Entente (Shady Nook)				
DRAWBY, Diavolo	7	4	8	10,545
Mouser's Baby (Mouser)				
Draw Dixie (Dixie Girl) 2				
Pana (Arianita) 3				
Fin Teaser (Foxie Fish) 2				
*DUNBOY, Dastur	3	2	3	2,300
Jacki Miss (Salnasu) 2				
Dun Fishin (Fishwheel)				
DYMOKE, *Challenger II	7	1	1	1,160
Tiny's Pride (Hay Belle)				

E

	Foals	Wnrs.	Wins	Earned
*EAGLE HAWK, Manito'a	5	1	2	1,940
Sure To Day (Sport Coat) 2				
EARLY EDITION,				
*Hunters Moon IV	8	2	4	3,475
Quiviera (Lighted Candle) 2				
Bartholomew (Autumn Eve) 2				
EASTERN FLYWAY,				
Roman	2	1	3	12,767
●Eastern Hobo (Ponemah) 3				
EASY MON,				
*Pharamond II	15	7	13	13,665
Evelyn Johnson (Betty Johnson)				
Money Grove (Budding Grove) 2				
Yard Bird (War Wise) 2				
Easy Knight (Knights Gal) 2				
Dancing Easy (Dancing Deb)				
Little Art (Rockwood Nancy) 4				
Easy Lucre (Myrtle M.)				
ECHUCA LADD, Goalduring	3	1	1	416
Horned J. (Mattie Fern)				
EDDIE WELCH, *Alibhai	10	3	3	1,875
Little Welch (All Ready Yet)				
Free Glory (Scalp Um)				
Dad Bob It (Twilight Kerra)				
EDIER'S FLASH,				
Green Flash	1	1	3	4,225
Winning Rose (Valet's Queen) 3				
EDUCATION, Ariel	22	10	23[1]	49,392
Sir Modred (Little Romona) 4				
Susan's Reward (Recompense) 2				
Blue Marlin (Pomtonia) 2				
Lady Sibby (Sibby) 2				
●Chalk Talk (Artistic Rose) 2[1]				
Tutors Heart (Kisses Heart) 5				
Novel Book (Patsy Todd) 2				

COUNTY CLARE

*Shannon II	Midstream	Blandford / Midsummer
	Idle Words	Magpie / Peptamint
COUNTY CLARE br., 1950		
Stepwisely	Wise Counsellor	Mentor / Rustle
	Stephanie	*Stefan the Great / Malachite

HALF-BROTHER TO
Top 2-Year-Old Sire
BOLERO
out of half-sister
to dam of
COUNT FLEET
COUNT SPEED
DEPTH CHARGE

Fee $300
Live Foal

Mares subject to MY approval. Fee payable when mare foals or when mare changes hands or leaves Kentucky.

Stakes winner of $137,450 County Clare was a winner at 2, 3, 4, 5, and 6 and won stakes in each of the last four seasons. County Clare placed on the Experimental Handicap at 2, and was placed on The Blood-Horse Handicaps for the following four years . . . he was among the best for five straight seasons. Few horses have so consistently been ranked with the best for such a long period. County Clare entered the stud in 1957.

Property of Brookmeade Farm and E. K. Thomas

Heads up!

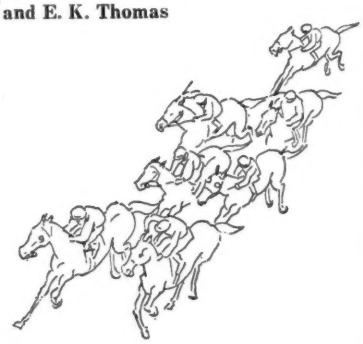

here come the

HANNIBALS

18 have won from his first crop

9 as 2-year-olds in 1956 . . . and 16 at 3 in 1957

EIGHTEEN winners have come from Hannibal's first crop . . . nine won 21 races as 2-year-olds in 1956 and in 1957 16 won as 3-year-olds — won 48 races in 1957. These 18 winners have won 69 races in two seasons — an average of about four wins each.

Over The Alps	7	Sun Hannah	9	Midway Boy	5
Black Hannah	12	Diogenes	7	Black Despot	5
What Record	6	Real Rough	4	and other good ones	

IN 1957 EIGHT OF HIS 2-YEAR-OLDS HAVE WON

Hannibal's 1957 2-year-olds numbered eight winners of which three won allowance races, one a maiden race, and two won $10,000 and $7,000 claiming races respectively. His winners are Hannibal's Girl, Cirencester, Miss E. K. Clark, John Dick, Hanniver, Velis, and Batter Cake.

Roman	*Sir Gallahad III	*Teddy / Plucky Liege
	*Buckup	Buchan / Look Up
HANNIBAL br., 1949		
War Jitters	Man o' War	Fair Play / Mahubah
	On Her Toes	High Time / Tripping

Fee $500
Live Foal

Mares subject to MY approval. Fee payable when mare foals or when mare changes hands or leaves Kentucky.

E. K. THOMAS

TIMBERLAWN FARM PARIS, KY. PHONE 411

	Foals	Wnrs.	Wins	Earned
Lurena (Lady Lureen) 2				
Mr. Drastic (Ellen F.)				
Essayons (Little Lea)				
EIFFEL TOWER,				
*Beau Pere	4	1	2	3,380
Satin Parasail (Slipper Satin) 2				
EIGHT THIRTY, Pilate	16	2	2	5,200
Colonel R. S. (Ellenwood)				
Time Called (No Score)				
ELLICE'S ACE, Sweep On	5	1	1	650
Wayace (Lambeth Way)				
EL MONO, Head Play	8	4	6	10,595
Ace Cheval (Carol Lee)				
Proud Way (Pompeian Way) 2				
Nitka (Spanish Fairy) 2				
Merrie Vee (Jamaica Girl)				
*ENDEAVOUR II,				
British Empire	35	10	14	21,725
Nunzi Nunzi (Minnow)				
Limoges (Princess Dita)				
To the Dance (Prom)				
Kentucky Babe (Sing to Me) 2				
Try Hard (Irisen)				
End Over End (Orrilla) 2				
Big Effort (Sun Mixa) 2				
Ingeniero (Lovely League) 2				
Jacoenda (Jaconora)				
Big Freeze (Brush Off)				
ENSIGN, Count Fleet	7	4	7	7,795
Becky Sharp (Undoubted)				
Here's a Miss (Flying Louise) 2				
Mr. Zeke (Lady Duchess) 3				
Come-On-Barry (Cape Hatteras)				
*EPECUEN, Requiebro	2	1	4	6,100
Tiller Ep (Tillerette) 4				
EPIC, Bunty Lawless	3	3	6	7,950
Etobicoke (Sunny Fields)				
Epic Lad (Alilady) 2				
Birchwood (Flopsie) 3				
EQUISTAR, Equipoise	4	2	3	1,512
Tremblay (Black Olive) 2				
Flor de Lys (Miss Elythe)				

	Foals	Wnrs.	Wins	Earned
EQUISTONE, Equipoise	6	2	5	8,615
Discordant (Alimony) 4				
Miss Chasdan (Snark Ess)				
ERRARD, *Challenger II	23	9	15	31,195
Errard's Isle (Isle of Mist) 2				
Queen Sal (Mainsail)				
Blue Charm (Danube) 2				
Bimrard (Camouflet)				
Smith Girl (Gay Mood)				
Judge (Wild Ecstasy)				
Proud Errard (Proud Ruler)				
Sir Alxandr Kaye (Laurania) 5				
Melisse (Dulcis)				
ESCADRU, *Challenger II	13	6	9	13,515
Here Kittie (Fuzz)				
Laura B. W. (Willa Mina)				
Grace's Luck (You Alone) 3				
Formal Order (Cherry Leaf) 2				
Be Good (Blue Deck)				
Alcadru (Alauna)				
*ESPALIER, Borealis	15	6	8	7,500
Deputy Speaker (Eternal Buzz)				
Crown Agent (Sea Blue)				
Eskimo Flyer (Ditchum)				
●Queen's Pal (Queen's Pilot) 2				
Jubilee d'Or (Golden Style)				
†Last Hour (Toomuch) 2				
†By Gala Hour or *Espalier				
*ESPRIT DE FRANCE,				
Epigram	13	4	5	8,000
Jet Spirit (Jet Pearl) 2				
Pick's Choice (Winged Feet)				
Ballywit (*Ballybella)				
Spirit Belle (Diavolo Belle)				
ETERNAL BOMB,				
Eternal Bull	10	3	5	2,050
Fargo (Reno Pandora) 2				
Chief Grey (Persilla Flag) 2				
Spalding Gold (Pretty Moon)				
ETERNAL BULL,				
*Bull Dog	20	8	19	30,105
John Bull (Carter's Pride) 2				

CUCKOO CLOCK

from GERMAN BLACK FOREST

Now only $3.95 postpaid . . . duty-free

Shipped Direct To You from EUROPE

This low price possible only through our unique direct import plan. Genuine German CUCKOO CLOCK with weight and pendulum movement. Excellent timekeeper. Cuckoos cheerily every quarter hour in clear, pleasing voice. HAND CARVED in traditional design by famous Black Forest wood carvers. Antique walnut finish. Perfect for den, bedroom, alcove, child's room or kitchen. Shipped direct from Free Europe in export packing with strange foreign stamps. Order as gifts, too, each shipped direct. (Not more than one addressed to the same person.) Send only $3.95 for each. No C.O.D.'s.

Satisfaction-or-money-back guarantee.

ED LURIE, Dept. BH
67 Warren St., Roxbury, Massachusetts

WE WILL BREED YOUR MARE ON SHARES

Due to the reduction of our broodmare band we have an excess of stud services to stallions standing in

KENTUCKY, MARYLAND and ILLINOIS.

Box 229, The Blood-Horse, Lexington, Ky.

Baybrook

HIS FIRST CROP ARE NOW 2-YEAR-OLDS

Baybrook's first foals have just turned two, and they continue to develop as they are worked under the saddle. His foals have been outstanding all the way, and now that they are approaching racing we are more confident than ever that they will reflect credit on their young sire. They are showing early speed . . . that BAYBROOK speed that enabled him to win his very first start by 12 lengths, and his second by six lengths. Baybrook won the George Woolf Memorial S. by seven, and he won under top weights on fast and muddy tracks, and he won on the turf, too (six furlongs in 1:10⅕ at Washington Park — ⅕ off the turf record).

Come and see Baybrook's 2-year-olds, his yearlings, and Baybrook himself. Note the similarity of his get . . . a good sign for the future . . . a sign they will be as good as Baybrook.

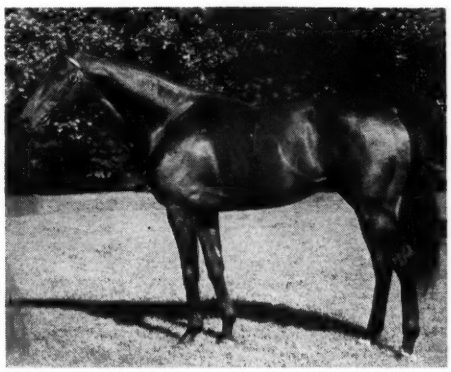

B., 1949, by Brookfield—Coralie B. (also dam of Arise)

Fee $500 Live Foal

Fee payable when foal stands and nurses

Property of L. Jack Knight

INQUIRIES TO **L. JACK KNIGHT** Route 3, Paris Pike, Lexington, Ky. Phone 4-4178

Foals Wnrs. Wins Earned

Bue Eterna (Beedee)
Colonel Johnson (Flags Away) 3
Ruth's John (Qona)
Master Bart H. (Reaping Jean) 5
Dad's Delight (Romary Ann) 3
Piney Point (Bims Owl) 2
Small Change (Spare A Dime) 2

ETERNAL CITY, Roman 2 1 1 1,800
City Wide (Wide-Eyed)

ETERNAL LARK,
Eternal Bull 10 4 8 12,325
Petted Lark (Clarice's Pet) 3
Fa'et (Pagoda) 3
Spree (Twinkie)
Ada Lil (Canis Minor)

ETERNAL REWARD,
Reaping Reward 13 6 13 18,775
Bedford Boy (Light Jest)
Miss Mac B. (Dainty Affair) 2
Bearsee (Gummed Up) 2
Elastic Reward (Elastic) 2
Jacnite (Coralies Girl) 3
Tempis Fugit (Kanlast) 3

ETERNAL ROAD,
Eternal Bull 4 1 1 1,300
Dark Road (Dark Ace)

ETERNAL WORLD,
Eternal Bull 2 1 1 440
Miss Topham (Dinah Did Play)

EYE FOR EYE, Chicaro 4 1 2 2,665
Red Baby (Scotch Pone) 2

F

*FAIRARIS, Fair Trial 11 7 7 8,060
Linn Brook (Linn Creek)
Scotch Fairie (Cairngorum)
Pet Lass (Petrolas)
Fair Arch (Victory Arch)
Incomprehensible (Mystic)
Trouban (Noon Maid)
Fair Kar (Kara Lass)

FAIR GAME, Ariel Game 1 1 4 7,805
Game Conqueror (Rose Morse) 4

*FAIR TRUCKLE,
Fair Trial 4 2 2 1,623
Tear Time (Only Girl)
Trucker (Lady Lake)

FALLS OF CLYDE (Eng.),
Fair Trial 1 1 1 1,100
*Fort Erie (First Flutter)

FAULTLESS, Bull Lea 9 4 7 6,922
●Armera (Armful) 3
Sinus Rhythm (Pulsette)
Rose Davis (Saves Nine) 2
Beach Beau (Beach Beauty)

FERD, Lochinvar 4 2 3 10,845
●Cohansey (Castle Tower) 2
King Me (Grail)

FIGHTING FOX,
*Sir Gallahad III 15 4 9 18,720
Sea Fighter (Seafowl) 2
Benedicto (Davelle) 3
Indisputable (Humility) 3
Hot Rolled (Galveston Gal)

FIGHTING FRANK,
Fighting Fox 4 1 2 797
Easter Bill (Little Hurry) 2

FIGHTING STEP,
Fighting Fox 5 2 5 9,620
Miss Murlogg (Pixie) 2
Dark Mahogany (Connie Sue) 3

FINAL TOUCH, Dauber 2 2 3 6,175
Canonize (Ste. Frances) 2
Home at Last (Carry Me Back)

*FIROZEPORE,
Rustom Pasha 1 1 1 1,300
Royal Pasha (Royal Cherokee)

FIRST FIDDLE,
*Royal Minstrel 11 6 12 23,475
Maraja (Lady's Delight) 2
●First Fair (*Nuit de Deauville) 4
Modern Music (Lady Airlie)
Concert Queen (Queen's Gambit)

Foals Wnrs. Wins Earned

Jig-Along (Dodo's Girl) 2
Dr. Hutch (Pictoresque) 2

*FIRST SECRETARY,
Diplomat 10 1 2 2,525
Last Time (Beauty Time) 2

FLAG TRUMPTER,
American Flag 8 1 1 455
Jubilee Jim (Williametta)

FLAMING BEAU,
*Beau Pere 7 1 1 625
Bojan (Straight Arm)

FLAMING BUSH,
Blue Larkspur 7 3 14 22,860
Homer R. (Smooth Finish) 3
Jen Adair (Ora) 5
Countess Bush (Irish Countess) 6

FLAMING FLEET,
Count Fleet 7 4 8 16,515
Quig Flame (Floredna)
Flame Flier (Hansel) 3
Leap Year Maid (Snow Maid) 2
Mr. Fleet (Geneva Nurse) 2

FLASH O' NIGHT,
Bull Lea 6 4 11 20,290
●Flashy Token (Emolument) 7
Flashy Winner (Tango Winner) 2
Dandy Flash (Dandy Baby)
Lady Frary (Show Card)

FLEETING STAR,
Count Fleet 15 9 22 30,494
Fleetbelle (Belhelvie) 6
Allez Vous (Heliotrope)
Wise Fleet (Me'va Jane)
Quitzie's Star (Dance Routine) 3
Maritime Fleet (Darby Deirdre) 3
Fleet Feet (Miss Tech) 2
Tony's Folly (Burgoo Ann) 3
Mr. Twinkle (All Round)
Fleety Ethel (Valley Ethel) 2

FLIGHT TOWER,
Eiffel Tower 2 1 1 650
Bid Peddler (Cara-May)

FLITTERPERE,
*Beau Pere 2 1 1 339
Comino (Miss Quote)

*FLORENCE HOUSE,
Solar Prince 2 1 1 650
Stake House (Glissade)

*FLOTANDA, Bubalco 1 1 1 720
Amatitlan (Menagerie)

*FLUSHING II, *Mahmoud 18 8 12 15,090
High Flush (Swift Flyer) 2
Good Sketch (Sketch Again)
Donna Ray K. (Royal Wand) 3
Harlan County (Coonjine)
War Signals (Ell-Mar)
Ariel Flush (Esters Min)
Man O Man (Crinham) 2
Whirl Out (Gay Whirl)

FLY AWAY, *Blenheim II 10 5 7 13,155
Mary's Boy (Excitable Mary)
Pie Time (Pie Lady)
Shuu (Noodles) 2
Toong-Soong (Susan Dear) 2
Paradise Peak (Ruddy Belle)

FLYING DOUG,
Flying Heels 3 1 2 2,810
Green Heels (Firstbourne) 2

FLYING VALE,
*Piping Rock 3 1 2 650
Polite Vale (Polite Fan) 2

FONDEST HOPE,
Xalapa Clown 3 1 1 1,300
Cheyenne Del (Little Fi)

FOOTSAVER, Mucho Gusto 3 2 3 3,120
Clean Stock (Arthoa) 2
Captain Flash (Secret)

FORAY ARRAY, *Foray II 13 4 6 7,405
Bell-Array (Bell Tracer) 2
Kaylela (Lela B.)
Chavela (Orana)
Copper Array (Indian Copper) 2

FOREIGN POLICY,
Peace Chance 13 2 2 770

Foals Wnrs. Wins Earned

Foreign News (Flying Rock)
Flashing Amber (Miss Siskiyou)

FOUR BROTHERS,
Jamestown 1 1 4 3,345
Fran-Pat (Picture Lady) 4

FOUR FREEDOMS,
Peace Chance 10 6 8 15,495
Freedom Boy (My Marina) 3
Lullaby Miss (Sun Bim)
Freedom's Folly (Betty Vic)
Frank Dill (Trump Card)
Free From Care (Miss Carolina)
Pingfree (Ping Pong)

FRANKS PAL,
Port au Prince 8 2 3 3,420
Linda Pal (Linda Blitzen) 2
Easter's Pal (Pre Easter)

FREE AMERICA,
*Blenheim II 16 6 10 23,475
Oh Yeah (Cathy) 4
●Be My Honey (Sweet as Honey) 2
Walt Hackett (Wyoming Witch)
Paper Picker (Blue Orchid)
My Roxanne (Fightsum)
Free Bed (Early to Bed)

FREE FOR ALL,
Questionnaire 15 5 11 21,050
Little Mullen (Camille) 3
Nagol (Narki) 3
Mr. Ambassador (Penny Bouquet) 2
Tharmall (Tharma) 2
Old Pioneer (Reigh's Girl)

FRIEDACRES, Pensive 5 2 3 3,800
Venetian Melody (Song of Italy)
Attalla Miss (Bossy Betty) 2

FRIENDLY FRANK,
War Admiral 3 2 4 5,200
Frank Zero (Miss Defense) 3
Friendly Ellen (Ellen's Pick)

FRITZ MAISEL,
Little Beans 10 4 8 15,795
Mr. Fritz (Double Duty) 2
Mr. Mowlee (Lillian Clark) 2
Clarksville Md. (My Year)
Arnold H. (Follie Lee) 3

G

GALLA DAMION,
Sir Damion 6 3 4 3,235
Donnell (Prairie Legs)
Gallapade (Mac's Beauty) 2
Tarnada (Tarna Did)

GALLAHADION,
*Sir Gallahad III 15 2 3 1,753
Lassa Gal (Monde's Lass)
Jax Sir (Apple Cider) 2

GALLANT DUKE,
*Blenheim II 4 1 1 2,275
Dukes Reward (Short Reward)

GALLOIS,
*Pharamond II 4 1 1 715
Peep O'Day (Justa Note)

GANGWAY, Gallant Fox 3 2 3 4,835
Way-Lady (Fanar's Lady)
Gang Fox (La Grey) 2

GAY TOWN, Gay Monarch 2 1 1 975
Mr. J. T. (Marion's Luck)

GENERAL DON, Don Leon 8 2 2 2,975
Don Treleta (Tetra Lily)
Watkins Joy (Winding Trail)

GENERAL RICH, War Glory 1 1 1 625
Rich Baby (Flash of Color)

GENERAL STAFF,
*Mahmoud 16 3 7 18,185
Abientot (Proverb) 5
Chain of Command (Slave Bracelet)
Petite General (Pretty One)

GEORGE GAINS, He Did 9 2 5 7,590
Demande-Mor (Bahe) 4
Suzanne Gains (Bee Bonnie)

GIANT SERVANT,
Giant Killer 1 1 1 560
Conile (Soph Tuck)

	Foals	Wnrs.	Wins	Earned
GILDED KNIGHT,				
*Sir Gallahad III	8	5	8	6,805
Bob Knight (Fidelity)				
Clara Knight (Annelator)				
Ken's Boy (Lamar's Girl) 3				
Little Hoss (Castle Haven)				
Cross Plains (Bow Cross) 2				
GLAMIS, Top Row	1	1	1	650
Win Glamis (June Ray)				
GOBBLER, Bolingbroke	2	1	2	3,600
Royal Gobbler (Play Eda) 2				
GOLD BULL, *Bull Dog	5	2	2	4,550
Miss J. G. (B. Double B.)				
Dordi's Queen (High Fairy)				
GOLDEN BULL, *Bull Dog	2	1	1	850
Yew Spring (Beg Pardon)				
*GOLDLEIGH, Buckleigh	6	4	8	4,752
Yumurina (Tardy Helen) 2				
Adorable Mia (Adorable Chica) 2				
Chicuelina (Descocada) 3				
Francisquita (Sailor Miss)				
GOOD ENDING, Bull Lea	11	3	4	5,425
Famy (Freya)				
Furyvan (*Vancouver) 2				
Flying Diamond (Lady Orb)				
*GOOD SHOT, Big Game	3	1	1	1,800
Classy Shot (Park Avenue)				
*GOYA II, Tourbillon	7	2	3	5,380
My Carrie (Ultra) 2				
Very Precious (Search Me)				
GRAND ADMIRAL,				
War Admiral	18	5	15	21,717
Fall Wind (Windfall) 2				
New Admiral (Endor) 2				
Grand Fiesta (Spring Fiesta) 5				
Lady Ware (Miss Gadfly) 3				
Why Wonder (Whither Wander) 3				
GRAND SLAM,				
Chance Play	7	2	2	1,550
Gentle Slam (Naples Beach)				
Boca Chico (Lovable Lady)				
GRANO DE ORO, Main Man	7	1	2	960
Palista (Palist) 2				
GRANTOR, *Alibhai	3	1	0[1]	297
Grantee (Lady Carmenta) 0[1]				
GRAPHIC, *Alibhai	6	3	9	15,235
Charlie Boy (Pair Play) 7				
Debbie Lass (Admittance)				
Inside (Lawler)				
GRAY DREAM, *Gino	22	6	9	10,457
Frosty Tip (Anngra)				
Uranium Dream (Lula June)				
●Just-A-Dream (West Princess) 3				
Sleepy-D-Dream (Galla Mint)				
Gray Alice (Stub'orn Alice) 2				
Trans-Dream (Transwau)				
GREAT CIRCLE,				
*Beau Pere	15	3	5	8,330
Pi R Square (Some-Vixen) 2				
Antarctica (Cold Sky)				
Circle Dancer (Devil Dancer) 2				
*GREAT FAITH, Fair Trial	7	2	4	5,050
Silver Crescent (Saucy Lee) 2				
Harvard Tom (Infinite Girl) 2				
GREEK SHIP, *Heliopolis	23	8	18	75,565
Valiant Ship (Valiente) 3				
Sugar Ship (Miss Sugar) 3				
●Plion (Tree Fly) 5				
Night Bride (Why)				
Belleau Chief (Belle Revoke) 3				
Bigger'n Better (Far Greater)				
Blue Trail (Angel Food)				
Laughing Greek (Laughing Brook)				
GREEK SONG,				
*Heliopolis	15	6	11	16,980
Wilson (Elude) 2				
Sea Hymn (Brine) 2				
Charm Song (Chopstile) 3				
Avon Queen (Miss Merriment)				
Greek Songstress (Minutes) 2				
Night Letter (Everget)				
GREEK WARRIOR,				
*Mahmoud	14	4	6	17,742
The Cypriot (Sirtema)				
●My Warrior (Win My Way) 3				
Willing Warrior (Amenable)				
Admiral Mar (Water Queen)				
GREEN FLASH,				
Green Wave	15	3	5	7,350
Joe Ann Flash (Dorris-Helen) 2				
Delma (Mrs. Richard) 2				
Captain Pola (Miss Mary Jo)				
GREENOCK SIXTY,				
Greenock	5	2	2	590
Miss Plattner (Fervaris)				
Lillian Anna (Pawhuska Belle)				
GREY SKIES, *Mahmoud	6	3	6	5,776
Big Des (Witch's Taxi) 3				
●Major Turley (Some Turley) 2				
One Fine Day (Three Gees)				
GREY SOVEREIGN (Eng.),				
*Nasrullah	1	1	2	14,960
●*Grey Monarch (*White Lodge) 2				
GREY WING, Halcyon	2	1	2	1,690
Star Wing (My Star) 2				
GUILLOTINE, Bimelech	11	2	4	3,530
Blue Safari (Turveytown) 3				
Miss Janmar (Daphne Nan)				
GUN SHY, Villon	1	1	1	440
Bold Action (Hastiosa)				

H

	Foals	Wnrs.	Wins	Earned
*HACHAZO, Congreve	5	3	8	10,985
Statistician (Icanc) 3				
Ozahcah (Biz) 4				
Harmonize (Hyper)				
HADRIAN, Roman	6	1	1	1,300
Rose P. (Servant Maid)				

STAMM'S SPECIAL HORSE FORTIFIER

What It Is

Stamm's Special Horse Fortifier is the heart of Stamm, a vitamin and mineral concentrate with which we fortify our internationally-known Stamm horse supplement. It is not intended to take the place of Stamm where Stamm is available. It is a new idea to meet special requirements.

Why It Is Offered To Horsemen

Racing stables on the move frequently find it difficult and/or expensive to transport Stamm in large quantity, but want to maintain the benefits Stamm-feeding has provided for their horses. Also, breeders located long distances from dealers or from our mill find shipping charges on a large quantity of Stamm expensive. To solve these two problems, we are offering STAMM'S SPECIAL HORSE FORTIFIER which can be added to the regular feed in small quantity. Recommended feeding is two ounces in morning and two ounces in afternoon feeding. This special fortifier contains, in proper amount, all vitamins known to be essential for horses, and all trace minerals recognized as dietary factors.

How To Order

Stamm's Special Horse Fortifier can be obtained from Stamm dealers or may be ordered direct from Sun-Ray Feed Mills, shipping charges prepaid east of the Rockies, at the following prices: Five-pound drum, $6; 10-pound drum, $10; 50-pound drum, $45 . . . Now, you can carry the vitamin and mineral benefits of Stamm with you in small space in your van or car — keep your horses in good condition on the race track where you naturally want the best possible condition. Send your orders to:

SUN-RAY FEED MILLS

Fourth St. at Blackburn Ave., Lexington, Ky.

Phone: 2-1544

	Foals	Wnrs.	Wins	Earned
HAIL VICTORY,				
*Blenheim II	9	3	3	2,180
Champagne Boy (Champagne Lady)				
Fox Hail (Overcross)				
Victory Spark (Sparkling Wine)				
*HALF CROWN, Hyperion	2	2	4	18,595
Staysail (Sea Snack) 2				
●Tempted (Enchanted Eve) 2				
HALTAL, The Porter	11	2	3	4,115
Star Boots (Boot All) 2				
Canadian Flyer (Ann Boyd)				
HALTER, Haltal	12	4	6	12,250
Hidden Mirth (Trace O'Fun)				
Dillydelphian (Fiery Dawn) 2				
Mardi (Gay Wave) 2				
Cling to Me (Cling On)				
HANNIBAL, Roman	22	8	12	22,335
Miss E. K. (Star Cluster)				
Cirencester (Free Line) 2				
Hannibal's Girl (Accentuate) 2				
Clark (Naughty Liz) 3				
John Dick (Abiding)				
Hanniver (Iverna)				
Velis (Royal Martha)				
Batter Cake (Waffle)				
HARBOURTON,				
Eight Thirty	1	1	1	4,090
●Mr. Burton (Missab)				
HARVESTING, *Sickle	9	2	5	3,697
Tom Harvey (Reway)				
Nickie G. (Gold Fish) 4				
HARVEST REWARD,				
Reaping Reward	5	1	1	2,275
Wise Reward (Wise Cutie)				
HASTEVILLE, Haste	9	1	1	715
Hasty Bunnie (Cedar Bunnie)				
HAWLEY, Blue Larkspur	6	2	4	4,050
Pootere (Fly Home) 3				
Riversdale (Lady Navarre)				
HAYRIDE, Stimulus	4	1	1	650
Speedy Time (Thermoplis)				
HEATHER BROOM,				
The Porter	3	2	5	14,400
Greek Star (Silver Queen) 2				
Golden Crown (Royal Flush) 3				
HE DID, Victorian	5	3	4	6,585
Delphiny (Turquoise)				
He Wont Wait (Alma's Lady)				
Miss California (Sea Mine) 2				
HEELFLY, Royal Ford	2	1	2	2,435
Hustle Fly (Cora S.) 2				
HEEL WING, Heelfly	1	1	1	1,375
Just A Heel (Poetic Justice)				
HELIODORUS,				
*Heliopolis	7	2	3	2,700
Grecian Belle (Shins Bells)				
Helio Pet (Petronel) 2				
*HELIOPOLIS, Hyperion	19	9	12	94,985
Lopar (Fairy Palace)				
Etoka (Rose Flake)				
Windstream (Derby Dunedin)				
Keppa Dance (Knight's Gift) 2				
●Rose Trellis (Rose Fern) 2				
In Step (Stepwisely)				
●Hill Country (Army Colors) 2				
Helio Strings (No Strings)				
Good as Gold (Dark Favorite)				
HELIOPTIC, *Heliopolis	3	1	1	1,240
Okie Dokwie (St. Olacream)				
HERMES, *Heliopolis	2	2	2	980
Julia B. (Janie F.)				
Jinni (Culminate)				
HEZAHONEY, Blue Pair	3	1	5	13,320
●He's First (Alpha's First) 5				
*HIGH BANDIT, Hyperion	15	4	4	5,120
Hasty Maid (Small One)				
Wise Bandit (Wise Joyce)				
Hi Lulu (Carmela)				
Hi Delight (Billowy)				
*HIGHBURY, Hyperion	8	2	5	3,355
Rex Nobilis (Hygro's Queen) 3				
Sha-Bury (Sha-Bar) 2				
*HIGH JIP, High Caste	4	2	3	2,510
High Verla (Bill's Doll)				
El Cajon (Knight's Fancy) 2				

	Foals	Wnrs.	Wins	Earned
*HIGHLANDER II,				
*Norseman	5	4	7	3,500
Estarey (Sherezada) 3				
High Lillian (Silvia A.)				
V. Lander (V Bell) 2				
Angula (Magic Heels)				
HIGH LEA, Bull Lea	12	6	10	21,300
Searching Wind (Tumultuous) 2				
Old Langley (Miss Burgoo)				
Betsy Cee (Vrondi) 2				
Laddette (Joanny) 2				
Pepper C. (Dog O'Sullivan) 2				
Wyn Lea (Darby Dryad)				
HILL PRINCE,				
*Princequillo	23	6	6	12,080
Mayan Princess (Maya)				
Notation (Keynote)				
Harrodsburg (Yellow Ribbon)				
Principado (Meadow)				
Hun Bun (Blue Jeans)				
Queen Cessna (Facile)				
HI-PILATE, Pilate	5	1	3	1,041
Hi Fool (Autumn Lass) 3				
*HIS NICKEL, His Grace	2	1	2	3,320
●Nickel Boy (Carickmacross) 2				
HOLDALL, *Bull Dog	12	1	1	850
Little Cyclone (All Business)				
*HOLLYWOOD, Fairford	4	4	9	13,045
●Sacromonte (Castigadora) 5				
Tequina (Laroc)				
Pitahaya (Leather Bound)				
Liberador (High Praise) 2				
*HOMBRE, Tresiete	7	1	1	650
Wedding Gift (Hunting Day)				
HOMELY DUKE,				
Gallant Duke	1	1	1	2,275
Marjo's Duke (Peggy Alquest)				
HONEST SHUFFLE,				
Straight Deal	7	1	1	440
Nuwegin (Countess Patti)				
HONEYTOWN, Johnstown	2	1	1	1,160
Townline (Town Hill)				
HOOD, Marine	2	1	1	3,085
●Hoodette (Valedah)				
*HUNTERS MOON IV,				
Foxhunter	14	5	7	6,595
Cold Trail (Device)				
Rival Hunter (Brindisi) 3				
Clissys Dance (Sun Dance)				
Lily's Gal (Lily M.)				
Kitty Moon (Catamaran)				
HY AETHEL, Hygro	5	2	4	5,655
Alma Aethel (Hygro's Alma) 2				
Mr. Aethel (Miss Hygro) 2				
HY DIAMOND, Hygro	9	2	5	8,490
Diamond High (Hygro's Star)				
Hy-Skeeter (Maefield) 4				
HYPERION (Eng.),				
Gainsborough	6	2	3	8,450
*Rise 'n Shine (Deodora) 2				
Silver Lightning (*Whirling Rustem)				
HYPOTHETICAL,				
Hyperion	3	1	3	18,161
●Litte Reaper (Miss Militant) 3				
HY QUA, Hygro	4	2	3	1,417
Hy-Hombre (Grenna's Gal) 2				
Hy-Clyde (Hinder Miss)				

I

	Foals	Wnrs.	Wins	Earned
I AM, Bimelech	6	1	1	1,950
Estoy (Agalla)				
IMMEDIATE, Bimelech	1	1	3	3,210
Mike's X. (Dishabille) 3				
IMPEL, Count Fleet	7	3	8	10,180
Count High (High Style) 5				
Contrecoeur (Ariels Elite)				
Sandra's Miss (Sandra's Pet) 2				
IMPERIAL ROCK, *Alibhai	6	2	2	1,400
Alipar (Par Excellence)				
Great Grandin (Aunt Beeba)				
IMPERIUM, *Piping Rock	4	1	2	2,550
Penumbra (Moonrise) 2				

	Foals	Wnrs.	Wins	Earned
INDIAN HILL,				
Burg-El-Arab	12	6	12	23,308
Des Plaines (Surf Spray) 5				
Fair Cherie (Helia) 2				
Chersonese (Catherine F.)				
●Hana Chief (Minnie) 2				
Princess Roca (Roca)				
Lady Imelda (Lady Valeska)				
INDUSTRIAL, *Beau Pere	4	1	2	3,965
Dumar (Dagmar) 2				
IN SUSPENSE, Bull Lea	6	2	3	11,700
Grand Suspense (Rudy's Star)				
Sun King (Trans Egret) 2				
INTENT, War Relic	10	1	1	2,405
Meant Well (Countess Molly)				
INYUREYE, Brookfield	3	1	3	7,325
Isendu (Itsabet) 3				
*IRISH PHIL, Fair Trial	8	2	2	1,300
Sun Irish (Lady Kincsem)				
Phil J. (Eva J.)				
*ISOLATER, Blandford	9	1	1	1,160
Picklnoiled (Oh Irene Oh)				
I WILL, Roman	26	13	24	39,292
●Silver Ship (Ghost Ship) 5				
Mr. Dan L. (Marie J.)				
Edna Allen (Cahoots)				
Fantisysim (Lightfantastic) 3				
Stripper (Fennec)				
Breeze I Will (Fair Triad) 2				
Willing Don (Dona Loretta) 2				
Golden Wedding (Susan Constant)				
Ilea (Lea's Rose) 2				
Perdido (Del Turban) 2				
Jeansen (Duchess Myrna) 2				
Agathea (Alxanth)				
Sabertooth (Tiger Boots)				

J

	Foals	Wnrs.	Wins	Earned
*JAI HIND, Nearco	9	8	16	10,720
Maria del Mar (Single Gleam) 2				
Jai Clara (Clara C.)				
Jai Accumulate (Accumulative) 2				
●Marilin My Gal (Tronella) 3				
Rosie's Jai (Rositica)				
Cabi (Play Show) 3				
Cubano (Gadola)				
Taguari (French Goods) 3				
JEAN MIRACLE, Jean Bart	5	1	1	625
Barbara Jo (Okaye)				
JES BLITZEN,				
Blue Blitzen	2	1	2	1,840
Jes Chuck (Centaur Lass) 2				
JET FLIGHT, *Blenheim II	5	1	2	3,900
Ronnie's Jet (Barbara K.) 2				
JET JEWEL, Jet Pilot	6	3	8	337,527
●Jewel's Reward (Belle Jeep) 5				
Giver (Lady Hume) 2				
Torquay (Windsor Pearl)				
JET PILOT, *Blenheim II	14	4	4	6,615
Jet's Princess (Ascona)				
High Affair (Junior Leaguer)				
Jokers Hill (Mrs. Gibson)				
Jettapoise (Jeanne's Poise)				
JET'S DATE, Jet Pilot	1	1	1	1,450
Opera Date (Opera Bouffe)				
JETT-JETT, Sun Teddy	4	2	4	5,730
Blackum (Hoosier Gal) 2				
Jett Vapor (Spiked) 2				
JINX BREAKER, Greenock	2	1	2	1,600
Dick Royal (Just Verdict) 2				
*JOHN CONSTABLE,				
*Nasrullah	6	1	0[1]	890
Copley (Aletta) 0[1]				
JOHN ONE, Man o' War	6	2	3	1,172
Ricky John (Miss Laurella)				
Johnny Angel (Angel Fair) 2				
JOHNS JOY, *Bull Dog	30	15	29	39,244
Skippy's Joy (*Mindrum Maid) 2				
●Black Signal (Belle Miss) 5				
Missoula (Edgey)				
Admirals Joy (Admirals Wave) 2				
Lil' Dee (Lady Boswell) 4				
Joys Daphne (Bluedier)				
Lula's Joy (Baby Lea)				

	Foals	Wnrs.	Wins	Earned
John's Bid (Miss Biddoo) 2				
Dededon's Joy (Pollyenders) 2				
Jo-See-Jo (Seeley)				
Tuditious (Solicitude) 2				
Gay and Merry (Flag Lily)				
Joyful News (Regal Demand) 2				
Rio Haina (On the Double) 2				
Joylette (Brolette)				
JOHN'S PRIDE, *Mahmoud	9	1	1	800
Marion Love (Pop's Birthday)				
JUG BAND, Questionnaire	2	1	1	1,320
Van's Pride (Monfalon)				
JUNIOR ATLAS, Bull Lea	8	3	5	6,520
Pender (Best Behavior) 2				
Never Mind (Dallas Park)				
Pasnot (Pass Me Not) 2				

K

	Foals	Wnrs.	Wins	Earned
KY. COLONEL, Balladier	14	4	8	33,895
●Terra Firma (Bellerine) 5				
Wherehavubeen (Charlese)				
Derby Town (Banneran)				
Kentucky King (Good Genii)				
KY. LEA, Sun Again	4	2	2	1,104
Ky. Fly (Flying Chant)				
Ky. Mira (Alta Mira)				
KERRY, *Sir Gallahad III	4	2	4	6,985
†Robin Ruff (Copa Gal) 3				
Iretoile (Cosmic Star)				
†By The Doge or Kerry.				
*KHALED, Hyperion	30	17	25	72,530
Twinkling (War Moment)				
Midnight Date (Feather Time)				
Cause Why (U Time)				
Times Ace (*Dama II)				
The Shoe (Iron Reward) 2				
Nobbins (Hu' b'e Bubble)				
Swaps-Sis (Kathy K.)				
Speedkhal (Speedmark) 2				
Khalex (Exquisite)				
●Swaps Kin (Dark Diana) 3				
A Glitter (A Gleam) 3				
Madam Chuck (Madame Fury)				
Swanky Gal (So Regards)				
McTavish (Scottish Miss) 2				
Khal-Sea (Sea Spray) 2				
Sizzling Past (Flying Choice)				
Lucky Ott (Riot Call)				
KIND SUN, Sun Again	1	1	1	700
Alice Belle (Stage Light)				
*KING'S ABBEY,				
King Salmon	17	4	5	6,000
Mylittlemonkey (Bobs Pet) 2				
Delicado (Alliterate)				
Regally Yours (Sincerely)				
Sweet Trip (Triple M.)				
KING'S PAWN,				
*Royal Minstrel	7	1	1	390
Fridays Girl (Baby Doe)				
KING'S STRIDE,				
Coldstream	5	3	5	9,820
Four Fives (Tea Deb) 3				
King's Image (M. Louise)				
King Prancer (Gay Patty)				
KITCHEN POLICE,				
Discovery	7	3	7	18,185
●Police Call (Dancing Margot) 4				
Askepot (*Mi Amiga) 2				
Prince Tamar (Wickliffe Gal)				
KLOHOME, *Mahmoud	2	1	2	1,105
Knowlman (Duchess W.) 2				
KNOCKDOWN, Discovery	13	1	2	5,200
Uncle Ralph (Shadow Proof) 2				
*KNOCKMEALDOWN,				
*Royal Charger	1	1	1	2,475
Ferity (Brown Shadow)				
KUDOS, Hash	2	1	1	1,380
Isabel M. (Mel Cavano)				

L

	Foals	Wnrs.	Wins	Earned
*LAICO, Petrarca	5	2	3	5,800
By Dingy Dongy (Blend Rock)				
La Four (Four Queens) 2				
*LAMBETHDALE,				
Loaningdale	2	1	1	552
Bob's Mistake (Gold Lyric)				
LANCASTER, *Mahmoud	5	2	2	950
Viz (Viveur)				
Varied (Vagay)				
LAST SHOW, Amphitheatre	1	1	1	700
Show Star (Coronet Star)				
*LAWFARE, Fair Trial	17	4	5	3,450
Fiery Law Boy (Friary Destrer) 2				
Kodgen (Touchwood Babe)				
Lucky Loo (Hey Babe)				
Lilli Ann Law (Some Lilly)				
LEADMAN, Bee Line	2	1	4	4,150
Leading Sue (Gala Sue) 4				
LEES BOY, Bull Lea	5	2	6	15,295
Pemberton (Bird Brain) 5				
Amerlea (Amer-Ram)				
LE SAGE (Eng.),				
Chamossaire	1	1	1	1,300
Tall Beauty (*Trumps Green)				
*LEUCOTON, Vilaris	4	2	4	7,350
Talent Crop (Tre Tio) 3				
Will O'Field (*Moon Glow II)				
LEXTOWN, Littletown	5	1	1	1,430
Lextonia (Deflect)				
LIGHT BROOM,				
*Ambrose Light	4	1	2	1,230
Three Brooms (Elnora Broom) 2				
LIGHTHOUSE, Knave High	7	1	1	1,500
Sea Chanty (Singing Sue)				
LIGHTS UP, Eight Thirty	7	2	2	2,850
Light of Love (Challenca)				
Peter Potter (Ria Rica)				
LILLOLKID, Jack High	3	1	1	650
Mr. Kid (Arizona Mardie)				
LIMESTONE, Chance Sun	3	1	1	390
Limealee (Laaby Baby)				
LITTLE BEANS, Mirafel	4	1	1	1,800
Ronald J. (Shoeless Belle)				
LITTLE SANDY, *Bull Dog	1	1	2	2,850
●Fair Queen (Rowena S.) 2				
LOCHINVAR, Case Ace	6	1	5	5,655
Etheloch (Ethel Morse) 5				
LODGE NIGHT, *Alibhai	18	7	10	16,055
Collaborator (Little Erne)				
Titanium (Wiseasyou) 2				
Tela Gal (*Mary Be Good) 2				
Perfect Night (Perfect Lady)				
Smile Today (Supply Me) 2				
Lodged (Palmoilla)				
Arline's Girl (To Bewitch)				
*LOLIMI, Stardust	7	5	10	8,176
●Loli's Bonnet (Easter Bonnet) 5				
Merolico (Retobada) 2				
Mo-o'-Limi (Mosaic)				
Socio (Gyrate)				
Vee Loli (Rita-Vee)				
LORD AUTUMN, Pennant	1	1	1	1,040
Miss Day (Dale Day)				
LORD BOSWELL, *Boswell	15	6	6	9,937
Lady Lyric (Lyric Words)				
Helen of Joy (Admire Me)				
The Laird (Woodmere)				
Ebony Pearl (Larklyric)				
Philipeep (Therese Canale)				
Stan C. (Baker Girl)				
LORD PUTNAM, Requested	20	4	8	30,415
Lord Jan (Sun Ann) 2				
●Board Man (Sugar Drop) 2				
Kays Ace (Meteor Miss) 2				
Miss Witty (Quick Retort) 2				
*LORIENT, Parlanchin	1	1	1	480
La Gauchita (Miss Woeful)				
LOSER WEEPER, Discovery	14	6	10	13,275
Why Weep (La Traviata) 2				
Up in Smoke (Puff of Smoke) 3				
Too Many Cooks (Kitchen Maid) 2				
Weeping Princess (French Lure)				
Crocodile Tear (Teaneck Madcap)				
Amplitude (Disparage)				
*LUCIUS, Hyperion	7	3	5	5,650
Lubrication (Miss Abbey)				
Latin Romance (*Rosa Fresca) 2				
No Decision (*Sweet Katherine) 2				
LUCKY OSCAR, Easy Mon	6	1	3	2,845
Oscar's Pocket (Pocket Full) 3				
LYCOS, *Sickle	6	2	4	3,225
Massacre Bay (Burning Wind) 3				
Trojan Rey (Kebab)				

M

	Foals	Wnrs.	Wins	Earned
*MABE MONDAY,				
Fair Trial	4	2	2	1,267
Style Setter (Whiffle Waffle)				
Richmond Lady (War Peggy)				
MADERO, Gallant Fox	6	1	2	845
Udero (Judys Pet) 2				
MAERUNWAY, *Bull Dog	8	1	3	4,540
Big Patricia (Dynaflow) 3				
*MAFOSTA, Fair Trial	13	3	5	5,118
Clock Watcher (Sharp Talk)				
Betty Fosta (Betty's Agent) 3				
Irish Parade (Cavalcana)				
*MAGIC SLIPPER II,				
His Slipper	6	2	2	2,150
Slippers Reward (Chall Reward)				
Mr. Slip (Mary Coventry)				
*MAHMOUD, *Blenheim II	15	7	9	23,595
Ahmed (Rare Perfume) 2				
Silk Velvet (Delta Queen)				
Gleaming Star (Swistar) 2				
Indian Cross (*Crosette)				
Pondicherry (Unmasked)				
Pipkin (Papoose)				
Athos (Athenia)				
MAKE-UP MAN,				
*Beau Pere	6	2	3	3,255
Nesbit Make Up (Patrish) 2				
Make Up Glory (Glory Flight)				
MAMELUKE, *Mahmoud	14	5	14	20,175
Ridgewise (Covey Ridge) 3				
Subah (Marowin Sweep) 5				
Minor Heir (Ethel Girl) 2				
Luke's Charm (Saxon Charm) 2				
Poison (Beautician) 2				
MANCHAC, *Bahram	5	3	7	12,225
Mans Reward (Colorado Miss) 3				
Ballaremind (Remind)				
Chac Rosett (Glengalla) 3				
MARCHING SIR,				
*Sir Gallahad III	5	1	1	1,100
Marchog Dhu (Bronze Lady)				
*MARCHONS II, Medicis	11	4	6	10,515
Roz's Gold (Dawn of Gold) 2				
Dartmoor (Visage)				
Over-the-Top (Unshakable) 2				
Self Reliant (Self Assurance)				
MARKET WISE,				
Brokers Tip	8	2	2	4,400
Wise Guy (Carry Over)				
Market Right (Miss Greek)				
*MASTER GUNNER,				
*Nasrullah	6	5	7	10,490
Powder Monkey (*Gipsy Princess II) 2				
Aviary (Sonora Dove)				
Emigrant (Brorita) 2				
Gunsmith (*Snowscape)				
Rubia Fresa (*Loka)				
MAY REWARD,				
Reaping Reward	3	3	3	3,400
Ben Reward (Millrose)				
Shesadoll (Jiffy Girl)				
Reward Due (Brazula)				
*MEHMANDAR, Nearco	10	2	4	5,910
Circus Kid (Muscle Dancer)				
Ardent Love (Miss Put Put) 3				
MEL HASH, Hash	7	1	3	3,045
Hash Acres (Julie W.) 3				
MENOW, *Pharamond II	9	2	2	1,950
Polar (Stone Cold)				
Mepas (Greek Pass)				
MIA MIA, Malimou	1	1	3	4,580
Recapture (Valdina Rocket) 3				

	Foals	Wnrs.	Wins	Earned
*MICHE, Michel	15	3	13	23,159
Michore (Ore-the-Lea) 4				
●Miche Claire (Rosa Claire) 6				
Miche Colleen (Sweet Colleen) 3				
MIDDLEGROUND,				
Bold Venture	7	1	1	2,080
Rockmoore (Try Ten)				
MIDIANITE, *Mahmoud	10	3	5	6,025
Craig Mount (April Rose) 2				
Rare Shell (Shelley B.) 2				
Stroke O'Twelve (Lovely One)				
MI FAVORITO, Bow to Me	1	1	1	350
Carlotica (Manor Miss)				
MIGHTY STORY,				
*Mahmoud	23	10	18	25,275
Mighty Mick (She She) 2				
Rare Legend (Royal Rhapsody) 4				
Omelenko (*Loucette) 2				
Kelid Bahr (Fiorentina)				
My Story (China Face) 3				
Grey Gar (Aigrette)				
No Escape (Future Mrs.) 2				
Let's Misbehave (Fleeterthan)				
Miss Melisande (Melisande)				
Prevarication (Thea Dear)				
MILESTONE, *Blenheim II	3	1	2	1,300
Sherry's Day (Day Call) 2				
MISNOMER, *Alibhai	5	1	1	650
Pretem (Bossy Reigh)				
MODEL CADET, Requested	14	6	8	14,744
●El Misterio (War Spiral) 2				
Lejero (Jaunty Chic)				
Ale (Pompaway)				
Modelaire (Tessina) 2				
Imperial Cadet (Plunge)				
Demeter (Knight's Lady)				
MOONDUST,				
*Hunters Moon IV	1	1	1	650
Dry Moon (Meticktoo)				

	Foals	Wnrs.	Wins	Earned
*MOONLIGHT RUN,				
Bobsleigh	8	1	1	615
Tinda Light (May Achoti)				
MOOSEHEAD,				
*Sir Gallahad III	8	1	1	312
Hupahead (Hmupty-Dumpty)				
MORE SUN, Sun Again	20	7	12	38,135
†Boycotter (Malcontent) 2				
Onyx (Aunt Patsy)				
More Toes (Middletoe)				
Wirey-Marks (Waymark) 4				
Low Price (Narrow Path)				
Ceilidh (Royaless) 2				
Law Breaker (Little Rebel)				
†By Jimminy or More Sun				
*MOROCCO BOUND,				
Khan Bahadur	5	1	1	1,800
Closed Book (Rivalette)				
MOROCCO PRINCE,				
Port au Prince	5	1	2	2,440
Feather Star (Busy Lady) 2				
MORPHIL, Morsel	2	1	4	2,830
●Little Phil (Little Marlie) 4				
MOSSBOROUGH (Eng.),				
Nearco	1	1	1	2,600
*Cavan (Willow Ann)				
MOUNT MARCY,				
*Mahmoud	17	9	22	46,386
Mount Jay (Gail Jay) 5				
Actress Marcy (Exploitation) 3				
Countess Marcy (New Count) 5				
Andromaca (Bidseven)				
Little Porter (Julio)				
Hit the Trail (Equidistant)				
Crown (Anchors Ahead) 3				
Marcet (Uphold) 2				
Location (Tiger Mae)				
MR. BUSHER,				
War Admiral	18	8	14	23,847
Alliance (Pin Up Girl) 4				

	Foals	Wnrs.	Wins	Earned
●Hathaway (Mazarine) 3				
Little Busher (Domsey)				
Lord Busher (Marraine)				
Beauty Bush (Two Bells)				
Mr. Three Score (Belle Amie) 2				
Tall Bush (Orage)				
Mrs. Marg (What Not)				
MR. CHAIRMAN, Nedayr	1	1	1	1,440
Avandaro (Miss Marietta)				
MR. JAY BIRD,				
Sergt. Donaldson	5	1	2	2,665
Vacuum-Packed (Black Shadow) 2				
MR. MUSIC, Balladier	22	11	16	17,095
Bouncing Check (Fancy Dancer)				
Ittie Bittie (Little Script) 3				
Music Prince (Princess Jay) 2				
Fenomenal (La Pompadour)				
Mystic Note (Queen Boscombe) 2				
Bobanbounce (Flighty Elenor) 2				
My Mandolin (Palmer Park)				
Brother Jive (Veilstar)				
Walnut Lady (Whatuknow)				
Greenocks Music (Greenock Queen)				
Gerts Image (Bolo Gert)				
MR. SHOT, Annapolis Shot	4	1	1	650
Moon Face (Our Maudie)				
MR. TROUBLE, *Mahmoud	18	10	14	26,590
Prince Ariel (Lou Sally) 2				
Pancho Villa (Kingswood Miss)				
Ready Betty (Paren)				
●Belle Point (Miss Jato) 2				
Reel Trouble (Pitch'n Toss)				
Nanino (Tops) 3				
Suez (Frapia)				
Hue and Cry (Hand Organ)				
More Trouble (Hyp Hi)				
Piu Pena (Chantarelle)				
MUNITIONS KING,				
The Okah	1	1	2	960
Delfin (Chaquira) 2				

BROTHER TEX winning the Breeders Futurity at Keeneland over Traffic Judge, etc.

BROTHER TEX, br., 1952
- War Admiral
  - Man o' War
    - Fair Play
    - Mahubah
  - Brushup
    - Sweep
    - Annette K.
- Our Page
  - Blue Larkspur
    - Black Servant
    - Blossom Time
  - Occult
    - *Dis Donc
    - Bonnie Witch

Fee $200

Inquiries to:

Robert Casey, Manager
Peter Fuller, Owner

ENTERING THE STUD IN NEW HAMPSHIRE

BROTHER TEX

a stakes-winning son of WAR ADMIRAL

Brother Tex won four races as a 2-year-old including the Sanford Stakes at Saratoga, and the Breeders Futurity at Keeneland in which he beat Traffic Judge. Also a winner of two races at three, and again at four, Brother Tex is a stakes winner of $74,433. He is out of Our Page (Spinaway Stakes, Broodmare-of-the-Year 1948, 100% producer of stakes winners). Second dam Occult, winner of 13 races and producer of six winners, including three stakes winners: Crystal Boot, Kaytee and Our Page. Brother Tex is a full brother to Navy Page, stakes winner of $127,322, and half-brother to three stakes winners: Bull Page (winner of Fred S. Livingston H.—equaling track record, Autumn H., Canadian Championship, etc., sire), Sport Page (winner of East View S., 2nd Saratoga Special, Grand Union Hotel H., Hopeful S., etc., sire), and Page Boots (winner of Kent S., Leonard Richards S., etc., sire).

RUNNYMEDE FARM NORTH HAMPTON, NEW HAMPSHIRE

	Foals	Wnrs.	Wins	Earned
*MURANO, Congreve	3	2	3	4,810
Junes Carolyn (June T.) 2				
Opal D. (Miss Boots)				
MUSIC MAN, King Cole	4	2	3	3,900
Hattie Bug (Fair Martha) 2				
Boche (Lura Belle)				
*MY BABU, Djebel	1	1	1	2,275
Turkish Belle (*Taveta)				
MY REQUEST, Requested	21	5	8	15,380
Faros (Santa Stefana) 3				
Big Request (Boomtown Gal)				
Plain Ben (Navy Bean)				
Loan Me Five (*Five Spots)				
Light Request (Starlit) 2				
MY ROCKET, My Grey Tet	2	2	5	5,474
●Bud's Rocket (Wise May) 2				
Hesarocket (Dah Rosa) 3				

N

	Foals	Wnrs.	Wins	Earned
*NASRULLAH, Nearco	33	14	24[1]	282,177
Nasco (Miss Disco)				
Rulership (Not Afraid) 2				
Sir Ruler (My Emma) 2				
Persia (*Hydrangea II)				
Nala (Accra) 3				
Lea Moon (Lea Lark)				
●Fleet Nasrullah (Happy Go Fleet) 3				
●Nadir (Gallita) 4[1]				
Martins Rullah (Shy Katie) 2				
Alarullah (Marguery)				
Deep Blue Sea (Anchors Aweigh)				
Rulling (Seaton Pippin)				
●Guide Line (Lurline B.)				
Beguiling (Dynamo)				
*NATHOO, *Nasrullah	11	3	3	6,150
Hopper (*Byblos)				
Nadora (Adoracion)				
Nalloo (Bombarda)				
NATIONAL DEBT, Trierarch	4	2	2	1,101
Jay M Jay (Sassie Lassie)				
National Flyer (Flying Fusano)				
NATURAL, Chance Shot	5	2	3	3,580
Helloree (Basila)				
Natural Choice (Jujube) 2				
NEDAYR, Neddie	2	1	4	5,756
●Carabali (Re-Torta) 4				
NELSON DUNSTAN, Ariel	3	2	3	1,392
Fontana (Playante) 2				
Jerry G. (Maindina)				
NEW DOUGH, Hash	1	1	1	1,825
Miss Dimples (Princess Ann)				
NEW MOON, Discovery	13	4	9	11,050
Naughty Katie (Lady Ligonier) 2				
Clara-Dawn (Johnstown Girl) 2				
Fire Moon (Honey Thorn) 2				
Sandra's Choice (Blenlin) 3				
NEWTOWN, Mountain Elk	6	1	1	520
Living Far (Pharasan)				
NEW WORLD, Discovery	8	3	3	792
Miss Adline (Myrtle Light)				
Road to Glory (Spring Glory)				
Stick Man (Felicitatious)				
NEXT, *Bahram	6	1	3	3,770
Next Question (Interview) 3				
NICCOLO DELL'ARCA (Eng.), Coronach	3	1	1	1,160
*Neapolitan (Fell Bloom)				
*NIRGAL, *Goya II	24	8	15	95,717
Heskie (Stage Whisper)				
●Li'l Fella (Radio Time) 6				
●Drummond (Miss Drummond) 2				
Nir Thru (Smiling Thru)				
Tink's Choice (Wise Choice)				
Erlen's Joy (Risque Reigh) 2				
Cotton Guesser (Look n' Cook)				
Challenir (Challequeen)				
*NIZAMI, Nearco	16	3	4	8,125
Cosmic Queen (Planetess)				
Right Chere (Vixen View) 2				
Greer (Jo Kapi)				
NOBLE CREEK, *Blenheim II	17	8	14	21,560
Noble Kill (Kilayr) 2				
Hammer Mill (Queen Advice) 2				
Happy Mack (Odd Dunlin) 2				
Noble Jet (Stratojet)				
Full Program (Donnadeon) 2				
Parno (Parmany) 2				
Noble Gal (Joes Gal) 2				
Brass Tacks (Rockheim)				
NOBLE HERO, *Heliopolis	8	4	5	7,447
Miss Noble (Mae Game) 2				
Shiney Money (Busy Mattie)				
King Venture (Promventure)				
Noble Sis (Psychic Sis)				
NOBLE IMPULSE, *Bull Dog	6	4	7	12,205
Its an Impulse (It) 2				
Noble Court (Forswear) 3				
Last Impulse (Mildred M.)				
Noble Day (Daisy Chance)				
NO COMPETITION, *Bull Dog	2	1	1	390
Competing Hae (Sister Hae)				
NOD-ON, Whisk K.	1	1	1	700
Dixie Hill (On Deck)				
*NOOR, *Nasrullah	20	4	7	18,595
Noordeen (Miss Doreen) 2				
Noureddin (Castanea) 3				
Epimetheus (Pandora)				
Nourmahal (*Queen Edith)				
*NORSEMAN, Umidwar	7	4	13	58,288
Norse Lady (Lady Dabney) 6				
Sea Bandit (Vexatious) 2				
●Moon Glory (Moonflower) 4				
Kosta (Stiegel Glass)				
*NORTH CAROLINA, Kingsway	4	1	2	5,395
State Express (Annieopsquotch) 2				
*NORTHERN STAR, Mirza II	11	5	8	15,160
Royal Marine (Jayencee) 3				
Startling (Sunrise Sail)				
Starfield (Foxglove)				
Starward Bound (Blue Ensign) 2				
Star Creek (Sue Creek)				

O

	Foals	Wnrs.	Wins	Earned
O'ADMIRAL, Grand Admiral	6	1	6	6,550
After Six (Tandis) 6				
OCCUPATION, *Bull Dog	1	1	2	5,395
Levelation (Upper Level) 2				
OCCUPY, *Bull Dog	12	6	13[1]	56,404
Kathy Sullivan (Green Shed) 2				
●Dance Card (Junior Prom) 3				
Have and Hold (Benign) 2				
●Salon (Femme Fatale) 3[1]				
●Bridgework (*Feale Bridge) 2				
Our MeMe (Tecaro Galhad)				
OCEAN SWELL (Eng.), Blue Peter	1	1	1	2,015
*Sea Swell (Light of Day)				
OCEAN WAVE, *Blenheim II	7	4	7	4,080
Baron Ocean (La Baronesa) 2				
Tabaquito (Llamarada) 2				
Campanela (Venus Morena) 2				
Don Catarino (Finis Ballot)				
OIL CAPITOL, *Mahmoud	25	10	19	38,215
Oil Sweep (Hy Broom) 5				
Oil Queen (Gay Stream) 2				
Miocene (Dusty Vixen)				
Ourtwin (Illusion) 2				
Grey Mahal (Cat Key) 2				
Houston (Poppy Seed)				
Columbia Gem (Columbiana)				
Cleverlass (Stage Mother) 2				
Heavenly Gusher (My Celeste)				
Anointeth (Hilda) 2				
OKAPI, Eternal	3	3	3	20,860
●Kapitor (*Tora)				
Ballykap (Nuneral)				
Naughty Nymph (Little Shifter)				
OLD ROWLEY, Menow	3	1	2	1,950
Rebel's Roost (Glenn Rebel) 2				
OLNEY, Burgoo King	10	3	4	1,752
Land-O-Zeve (Zevland E.)				
Olney Wave (Wave-Check)				
Bottle King (Jet Cockpit) 2				
OLYMPIA, *Heliopolis	20	11	28	103,585
High Crest (Indian Crest) 2				
Diomedes (Lady Toro) 5				
Mrs. E. B. (More Delight) 3				
●Alhambra (Robins Charm) 6				
Mustberite (Call You)				
Thespis (Theatre Date)				
Strong Ruler (Heavenly Blue) 2				
Olymar (Valdina Marl) 2				
Nectar (Honey) 2				
Talent Show (Royal Lily) 3				
Jetbead (Harriet's Kid)				
OMISSION, Jock	9	2	3	3,775
Johnny Mission (Furlana) 2				
Peters A. C. (Flying Julia)				
ON DOWN, Tick On	7	1	1	1,300
Fast Down (Filomena)				
ONE HITTER, Shut Out	14	4	4	7,795
Cherry Jubilee (Cherry Fizz)				
Single Stroke (Glaive)				
Clever Hitter (Gallisa)				
Hit Brand (Rosy Brand)				
ON LOCATION, *Teddy	3	1	1	2,015
Loraida (Skyraiding)				
ON QUEST, *Sir Gallahad III	3	1	2	1,500
Albert B. (Atrebla) 2				
ON THE EYE, Eight Thirty	9	1	1	1,375
Eyestar (Dagna)				
ON THE MARK, Equestrian	4	2	5	9,475
Deep Study (Silent Study) 4				
Nagual (Baloma)				
ON TRUST, *Alibhai	17	6	9	12,932
Gray Trust (Priority) 2				
Can Trust (Canina)				
Cantabrico (Sure Delight) 2				
Sky Trust (Miss Skylark)				
Trust Allis (Dismay) 2				
Credit (Allure)				
*ORBIT II, Hyperion	8	4	6	8,045
Orbit's Image (Keyway) 2				
Bountiful (Ample Lady)				
Intentional (Purpose)				
Orbital (Rosacaw) 2				
*ORESTES III, Donatello II	11	1	2	5,200
Miss Orestes (Nilder) 2				
*OSORNO, Trelawny	2	2	4	7,035
Dallasorno (Dallas Lady) 3				
Shylette (Miss Shylo)				
*OSTENTOSO, Parlanchin	5	1	2	1,300
Mover (Bobs Flame) 2				
OVERSLEPT, *Alibhai	10	1	4	2,871
●Glyndon L. (Montana Jane) 4				
OWNERS CHOICE, *Blenheim II	6	2	3	3,450
Up 'n Doon (Fern O'Doon) 2				
Don't Be Choosy (Snow Bunny)				

P

	Foals	Wnrs.	Wins	Earned
*PACTOLE, Fair Copy	4	3	9	4,410
Nativa (*Paysanne) 3				
Brown Pact (Brown Slave) 2				
Cuban Kid (June Pennant) 4				
PALESTINIAN, Sun Again	13	4	7	15,815
Ellen Faith (Felicitate)				
Loyal Woman (Farmington) 3				
Eastern Chant (Ariel Song) 2				
Sixth Fleet (Fleet West)				
PAMHEIM, *Blenheim II	4	2	4	6,650
Pampie (Kewpie) 3				
Bosse's Dash (Drafting Board)				
PANORAMA (Eng.), Sir Cosmo	1	1	1	1,040
Lord Panorama (*Green Corn)				
PAPA REDBIRD, Balladier	24	13	34	78,955
●Sir Robby (Owner's Aboard) 6				

One of the Best of All Reference Books For Breeders

380 Stallions Plus

other features make THE BLOOD-HORSE STALLION REGISTER AND MATING BOOK valuable for every breeder. Loose-leaf — additions and revisions each year. For each of 380 stallions now in book the following is given: Five-cross pedigree, racing record, family notes, sire record, owner, breeder, where standing, etc. Also 1958 stud fees and an index to pedigrees. Broodmare sheets are available for the Register and hundreds of breeders keep broodmare records in the same book . . . Sheets are in a permanent binder of convenient size. Price is $5 postpaid in the U. S. and Canada (higher elsewhere). Address orders to and make checks payable to

The Blood-Horse

P. O. Box 1520, Lexington, Ky.

	Foals	Wnrs.	Wins	Earned
Poppa's Baby (Speedy Baby) 3				
●Wing Jet (Monida's Jet) 5				
Bob Crosset (Zaca Wac) 2				
Red Sail (Miss Hughes)				
Ambitious Kate (Data)				
Flying Lover (Steady Girl) 3				
Jackie's First (Ray Count Miss) 4				
Redbird Maid (Drendas Girl) 2				
Ermine (Bud's First) 2				
Red Geranium (Geranium)				
Tropic Bird (Best Blister) 2				
Slender Red (Slenderette) 2				
PARDAL (Eng.), Pharis	2	1	2	2,700
Flanders (*Tophana) 2				
PARI BRAZEN, Pari-Mutuel	2	1	2	1,330
Mudger (Miss Olivia) 2				
PASSADO, Roman	1	1	1	1,200
Roman Susan (Bunny Martin)				
PAUL'S PRIDE,				
*Soleil du Midi	2	1	3	1,730
Dust Bowl (Supperville) 3				
PAVOT, Case Ace	15	3	3	5,400
Pavonia (Adile)				
Dudley Road (Hasty Kiss)				
Old Sport (Helio Miss)				
PAY ME, Menow	2	1	1	297
Morning Dawns (Saradawn)				
PEARL DIVER (Eng.),				
Vatellor	1	1	1	1,950
*Martin's Gold (Cap d'Or)				
PEDIGREE, *Beau Pere	10	2	3	7,175
Cuter Yet (Aguara) 2				
Ronnie's Baby (Bracing)				
PEP WELL, *Boswell	13	5	9	9,190
Treg Monte (Ruanda) 3				
Peppy Blink (Star Blink)				
Power Count (Countess Key) 2				
Jet Ann (Cotton Anne) 2				
Taxpert (Neaera)				
PERE TIME, *Beau Pere	13	1	1	650
Father Time (True Lady)				
*PETER FLOWER,				
Blue Peter	4	1	2	3,940
*Peter Spice (Saucy Wilhelmina) 2				
PETITION (Eng.),				
Fair Trial	4	1	2	5,525
*Day Court (Joyce Grove) 2				
PETROSE, Peter Hastings	12	1	1	715
Linda W. (Lazy Lil)				
PHALANX, Pilate	20	6	8	30,460
●Oil Rich (Oil Princess) 2				
Kay Phalanx (Kay Gibson) 2				
Big Fright (Ghost Run)				
Short Pause (Recess)				
Relaxezvous (Shawnee Squaw)				
Fusilade (Enfilade)				
PHARANOR,				
*Pharamond II	5	1	2	2,950
Pharanor's Son (Miss Majority) 2				
PHARLOCH,				
*Pharamond II	6	2	4	1,250
Phar Lex (El Nido Alexa) 3				
Chief Kilchis (Muriel Alice)				
PHAR MON, Easy Mon	14	7	13	125,925
Grudge (Foreign Shot)				
Mon Far (Valdina Fair)				
●Leather Button (Chall Amaze) 3				
Phar in Frent (Pass Thirty) 4				
Fighting Mike (Betsy V.) 2				
Bonnie Gail (Bonnie Lou)				
Twelfth Night (Hygro's Baby)				
*PICAFORT, Halifax	4	2	3	2,495
Pickalone (So Alone) 2				
Picnbus (Bus Mar)				
PICCOLO, Whichone	3	2	2	1,005
Pic's Hardluck (Miss Mite)				
Lene Piccin's (Oralene)				
PICTOR, *Challenger II	10	1	2	3,575
Bubbles Pick (Miss Mandy) 2				
PIET, Grand Slam	9	3	6	11,015
Edliss (Baby Comet) 3				
Logs Pride (Wise Dean)				
Happy Hobby (Hobby) 2				
PINEBLOOM, Menow	17	7	9	17,280
Royal Bloom (Anthem)				
Pine Valley (Jinkytown)				
Usquebaugh (Pen's Norado) 2				
Estill (Tilleul)				
Pineapple (Bab's Damion) 2				
Out of Season (Off the Beam)				
Regal Gesture (Teddy's Own)				
PISTOLERO, Petrose	5	3	6	3,192
Mi Nina Fea (Rebelde) 4				
Mi Patito Feo (Musa)				
Jeta Blanca (La Chamaca)				
PLATFORM, Our Boots	3	2	2	2,420
Star Form (The Conga)				
Gator Star (*Castigada)				
PLEASURE FUND,				
Bold Venture	10	3	5	7,975
Sugar Fund (Snug H.)				
Golden Sweep (Lovely Millie)				
Bold Pilgrim (Sea Pilgrim) 3				
PLUCKY RAY, *Foray II	2	1	1	615
Prince Plucky (Woops Ado)				
POISED, Equestrian	5	1	2	943
Charneal's Pride (Foretold) 2				
POLISHED STEEL,				
*Beau Pere	6	1	1	1,350
Polished Flame (Flaming Girl)				
POLYNESIAN, Unbreakable	22	2	12	157,395
●Poly Hi (Highfortidies) 9				
Lucky H. L. (Woof) 3				
PONT NEUF, Stimulus	2	1	1	560
†Last Pont (*Again Agnes)				
†By *Jai Hind or Pont Neuf				
POO BAH, New Dough	1	1	1	2,100
Menuci (One Twelve)				
PORTERFIELD, The Porter	2	1	1	1,100
Field Porter (Darby Donna)				
POSTWAR VALOR,				
War Glory	12	1	1	294
Gotch (Lady Dear)				
POWDERED MILK,				
Milkman	12	4	5	3,445
Lucky Again (Try Again)				
Milk Bubbles (Four Bubbles) 2				
Lyjac (Cible Snow)				
Golden Mary (Merry Mary)				
PREPARED, Roman	7	2	3	3,840
Pretty Bee (Miss Busybee) 2				
Romeme (Swingle)				
*PRIAM II, Pharis	14	6	10	21,660
Unleashed (Set Free) 2				
Espanita (Spanish Cream)				
Beau Priam (Beaukiss) 3				
Exonerated (Sea Lure)				
Pripoly (Polywich) 2				
Don Billie (Lenore)				
PRINCE DARE,				
*Princequillo	2	1	4	9,575
Milady Dares (Milady Marge) 4				
PRINCE QUEST, Requested	11	3	7	18,526
●Sweet Mandy (Magnolia) 3				
General Rocket (Puff) 2				
Pretension (Retention) 2				
*PRINCEQUILLO,				
Prince Rose	24	12	21	92,560
Big Winner (Winning Bid) 3				
Royal Ripple (Broad Ripple)				
Air Prince (*Away East) 2				
●Sequoia (*The Squaw II) 4				
Point Pleasant (Blue Case) 2				
Efficient (Resourceful)				
Poetess (School Days)				
●Misty Flight (Grey Flight) 3				
Merry Lark (Suribachi)				
Sisters Prince (Honeys Sister)				
Royalist (Shimmer)				
Queens Full (Raise You)				
PRINCE SIMON,				
*Princequillo	6	2	2	2,075
Princess Simon (Chickstone)				
Kadiddle Hopper (Ratine)				
*PROMETHEE, Prince Rose	1	1	1	1,625
Miss Promethee (Lovely Shine)				

	Foals	Wnrs.	Wins	Earned
PROOF COIL,				
*St. Elmo II	8	2	6	9,510
His Proof (Blue Lustre) 2				
Honest Sun (Sunrise Miss) 4				
PROPHETS THUMB,				
Bull Lea	24	6	8	16,516
●Tiny Little (Door-Yock) 2				
Nunya (Mel Helen) 2				
Prophets Girl (Mermaid)				
Six Two Even (Tacaro-Pilata)				
Lady Cleveland (Lady Filante)				
Anfitrion (Spell Binder)				
PROVOCATIVE, Roman	19	7	15	20,920
Orama (Rocking Chair) 3				
Mamas Trouble (Banderole)				
Sam's Shipahoy (Dickie Sue)				
Provoc (Top Quality) 4				
Sing Lu (Lotus Blossom) 3				
Low Gross (Del Air) 2				
Spicy (Sanjo)				
PRY, Questionnaire	3	2	3	7,020
Quizzer (Miss Hoop)				
Tutor (Teaching) 2				
PSYCHIC BID,				
Chance Play	6	1	2	3,840
Peter K. (Sheryl Ann) 2				

Q

	Foals	Wnrs.	Wins	Earned
*QUIBU, Meadow	6	2	3	5,190
Quinap (Elcinap) 2				
Quipu (Patricia P.)				
QUICK REWARD,				
Reaping Reward	12	4	7	11,345
Little Skip (Skip Level) 2				
Mastercraft (Military Lass) 3				
Quick Donde (Donde Es)				
Quick Unity (Reno Unity)				
QUICK WINK, *Alibhai	3	2	5	9,760
Winking Louise (Ste. Louise) 4				
Flav's Boy (Smooth Dancer)				
*QUITE EASY, Black Out	7	4	7	3,816
Dona Tesi (Peggy Play)				
Amelina (Haifi) 2				
Cabalgante (Yoc-Hoo)				
Dejenla Sola (*Reconquista) 3				
*QUI VA LA, Umidwar	2	1	2	4,550
Mr. Jupiter (Plainfield) 2				
QUIZ SHOW, Apache	6	2	3[1]	7,362
Quiz Dell (Jet Job) 1[1]				
One Question (Aceinthehole) 2				

R

	Foals	Wnrs.	Wins	Earned
*RADIATE II, Hyperion	15	3	7	8,020
Landagoal (*Goalanda)				
Got Some (White Sea) 2				
Eagle Eye Jr. (Rosue Berrie) 4				
*RADIOTHERAPY,				
Hyperion	15	3	4	5,825
Radium Rays (Acoma)				
Limetreat (Quicklime)				
Doctor E. D. (Tarette) 2				
RALIBHAI, *Alibhai	6	1	1	380
Advocate (Speedicon)				
RAMILLIES, *Blenheim II	17	3	3	4,670
Redland Rose (Squee Gee)				
Alowish (Dusky Ann)				
Pambo (Like Mommy)				
*RAMOSO, Ramazon	8	1	1	390
Ramego (Peg)				
RATAPLAN, War Admiral	1	1	1	1,500
Strataplan (Staging)				
RAZOR BACK,				
Dream Prince	4	2	5	6,175
Mr. Mo (Polly Kan) 4				
New Year Day (Shearon Kiss)				
*READING II,				
Marconigram	22	7	14	41,270
●Glorious Nymph (Paula's Nymph) 4				
Inquiring Miss (Inquiring) 2				
Top Reader (Lois F.) 2				
Lucky's Darling (Ryanaway) 2				
Memory Eyes (Princess Rings)				
Palace Court (Pat's Queen) 2				
River Sand (Suntegra)				
READY JACK, Pilate	4	3	6	3,150
Ready Belo (Bolo Gray)				
Jack of Dreams (Isle of Dreams) 4				
Ready Bar (Bridle Bar)				
REAL CHARGE,				
Depth Charge	4	1	1	650
Seibert Town (Anna S.)				
REAL FLEET, Count Fleet	1	1	3	3,290
Day's End (Atom Ray) 3				
RE-ARMED, Bull Lea	9	3	9	24,700
Re-armed Bim (Bala Lady) 2				
●Fire Alarm (Aragawan) 5				
Re-Charged (Charkee) 2				
RECKON, *Bahram	5	1	2	1,425
Reckon's Razor (Romere) 2				
RED JONES, Lucky Eleven	1	1	3	5,050
Reddy Jones (Sooner Dream) 3				
RED ROVER, Balladier	1	1	2	4,680
Beige (Sea Wash) 2				
*REED MACE, Hyperion	5	2	3	3,620
Twitch Grass (Aldwych)				
Franselene (Fort Frances) 2				
*RENOWN II,				
Rustom Pasha	2	1	1	1,300
Renowned Trick (Egg Trick)				
REPAND, Johnstown	3	1	3	6,825
Mac John (Mac Fetchit) 3				
REPLY PAID,				
Questionnaire	1	1	2	4,650
Marbern (Marchan) 2				
REQUESTED, Questionnaire	12	5	11	22,940
Delnita (Flyamanita) 3				
Clearfield (Cub'ing) 3				
Por Favor (Paragreal) 2				
Top Talent (Victory Gift) 2				
Mikes Request (Valuta)				
REVOKED, Blue Larkspur	31	7	9	13,540
Gus L. (Pella)				
Ethel-Rita (Santa Roseanna) 2				
Repress (Angel Tread) 2				
Rerun (Pet)				
Mah Revoke (Kitty Darling)				
Rethorn (Greythorn)				
Shame on You (Heterist)				
RICKEY LEE, Bull Lea	6	1	1	650
Good Lea (Good Dresser)				
*RICO MONTE,				
Saint Patrick	20	5	9	16,570
Rico Ree (Refined) 4				
Sabotage (Warsick)				
Latin Dancer (*Apollonaria)				
Klingsor (Clinging Vine)				
Ricoaire (Glorious Star) 2				
RIPPEY, Pompey	19	8	12	29,515
●Casting (Ariel Beauty) 3				
Pinky Jo (Candia) 2				
Marksman Jr. (Grey Shot)				
Morrie A. (Priposy)				
Lady Bertha (Lady Bourbon) 2				
Rippey's Gal (Aquamarine)				
Grey Rip (Eva Dee)				
Moongate (Pink Bow)				
RISING STAR,				
Blue Larkspur	4	1	1	1,380
Our Light (Lightsome)				
*RIVER WAR, Nearco	6	1	1[1]	2,390
Mr. Courage (Miss Upstart) 1[1]				
ROAMING AGAIN,				
Rameneur	5	1	1	408
Acerina (Misty Eye)				
ROCK STAR (Eng.),				
Rockefella	1	1	1	1,160
*Lady Royal (*Napeta)				
ROI ROUGE,				
Burgoo King	5	4	9	8,740
Wink's Mink (Winkie H.) 2				
Blondon (Big Blonde) 3				
Flossie O. (Salina O.) 2				
Chipp's Jill (Dick's Gal) 2				
ROMAN,				
*Sir Gallahad III	26	6	13[1]	129,630
Roman Song (Quiz Song)				
●Pocahontas (How) 3				
●Hasty Doll (Legendra) 3				
●Music Man Fox (War Swept) 4[1]				
Quick Dollar (Crown Miss)				
Dixie Miss (Dixie Flyer)				
ROMAN BOUT, Roman	14	3	4	7,055
Mon Amour (*L'Adoree)				
Springhill (Brogee) 2				
Bonnie Espoir (Bonne Chance)				
ROMAN IN, Arigotal	3	1	4	4,210
Tip Along (Khal n Dash) 4				
ROMAN SANDAL, Roman	13	4	13	40,301
●A Dragon Killer (Lutza) 3				
●Roman Bow (Bowsprit) 7				
Cunnel (Dressway) 2				
Precosia (Deck Talk)				
ROSEMONT, The Porter	8	2	3	7,150
Inablaze (In the Sky)				
Longspur (Broken Star) 2				
ROSEWELL, *Boswell	1	1	1	2,275
Captina (Supreme Ann)				
ROTH-FUSS, Pericles	3	1	1	1,820
Big Youth (Deau Foot)				
ROUGH DOC,				
*Challenger II	4	1	1	1,950
Kings Sue (Bitter Sea)				
ROUGH'N TUMBLE,				
Free For All	8	4	11	25,985
Tara Tella (Tarentella) 3				
Wayward Bird (Florbond) 3				
In the Country (Hipetyhop) 4				
Ragtime Cowboy (Softie)				
ROUGH PASS,				
*By-Pass II	2	1	1	850
Snoz (Chocolate Roll)				
*ROUNDERS,				
Colorado Kid	5	2	2	2,260
Beau Frere (Cadency)				
Limit Round (Liberty Queen)				
ROVER, *Bull Dog	3	1	1	1,400
Bessie Queen (Hollyam)				
ROYAL ANSWER,				
Requested	1	1	1	1,250
Con Man (Mlle. Lamar)				
ROYAL BLOOD,				
Coldstream	3	1	2	2,015
Carol C. (Distant Echo) 2				
*ROYAL BLUE II,				
*Royal Charger	2	1	1	2,750
Full O Dreams (Zaca Rosa)				
*ROYAL CHARGER,				
Nearco	24	9	18	247,710
Chargeaway (Thataway)				
●Royal Clipper (Your Hostess) 2				
Royal Willow (Pussy Willow)				
●Idun (Tige O'Myheart) 8				
Royal Illusion (Desert Mirage)				
Doricharger (Lady Dorimar)				
You for Me (Vindictress) 2				
Royal Warrior (War Flower)				
Royal Bender (Lithe)				
*ROYAL GEM II, Dhoti	22	11	20[1]	45,127
Bally Royal (*Ballytrace)				
Her Gem (Hermitage Girl) 4				
Navy Gem (Admirals Sweep)				
Ironman Rogel (Local Belle)				
Court Planting (Tea Olive) 3				
Frohlich Immer (Valhalla)				
Noble Gem (Sunaway) 3[1]				
Emerald Prince (Stimbala) 3				
It's a Gem (Mon's Mary)				
Royal Muffin (Big Meal)				
Caesar (Tiger Lee)				
ROYAL HAMLET (Eng.),				
*Royal Charger	1	1	1	1,380
*Kelly's Castle (Lady Almoner)				
ROYAL LOVER,				
*Mahmoud	2	1	2	5,525
Another Art (Port Darling) 2				
ROYAL NAP,				
*Pharamond II	5	1	1	325
Royal Mistake (Tillia)				
ROYAL PRINCE, Dauber	6	1	4	3,870
Lord Culpeper (Tie Me) 4				

	Foals	Wnrs.	Wins	Earned
ROYAL RED, Pilate	17	3	6	5,285
●Cinchie (Closure) 4				
Red Case (Trans Case)				
Sondean (Twin Sister)				
*ROYAL SERENADE, *Royal Charger	16	7	9	17,705
Royal Tempter (Enticer)				
Royal Nurse (Nurse O'War)				
Smiling Margie (Lucky Aunt)				
Disdainful (*La Veine) 2				
Royal Zaca (Pretty Zaca)				
Royal Soeur (Petite Soeur) 2				
Souvenir (Cherish)				
ROYAL VISITOR, Donatello II	10	2	2	2,200
Kantello (Fairilles)				
Bold Visitor (Ocarina)				
*ROYAL VISTA, Panorama	9	3	3	3,475
Magna Vista (Dessert Miss)				
Nudge Me (Autumn Fire)				
Paris Royal (Paris Moon)				
RUDITAURUS, *Bull Dog	5	3	2	1,920
Mochuela (Nedeyra)				
Jeniffer K. (October Joy)				
Tartesia (Nellie Mae)				
RURALES, *Gino	4	1	2	2,615
●Shu R. (Little Shuffle) 2				

S

	Foals	Wnrs.	Wins	Earned
SABU, *Mahmoud	9	1	1	1,240
Sand T. (Cutue Powerful)				
SAGGY, Swing and Sway	7	3	12	28,201
●Sew it Up (Moja) 5				
Sink Not Sunk (Grit) 6				
Dorothys Best (Dorothy Pomp)				
SALMAGUNDI, Hash	17	4	5	6,310
Salmag (Maggie G.)				
Lefty Lee (Leapoise) 2				
Small'n Big (Cover Girl)				
Mauzy (Ballita)				
Five-O-Two (Valdina Briar)				
SAMSON D., Polynesian	2	1	1	800
Calusas Chief (Market Mate)				
*SAMURAI, Oleander	12	6	10	19,375
Strolling Sam (Harriet H.) 2				
Honey Wolf (Leonardstown)				
Helsa (Helpit) 4				
Muraibec (Bective)				
Net Ball (Cutie)				
Babysan (Bluefin)				
SASSANID, *Bahram	7	2	2	1,650
Soria Moria (Barbram)				
Prince Sassan (Princess Tip)				
SATIN COAT, *Polymelian	3	1	1	1,475
Satin Betsy (Taunt)				
SCENESHIFTER, *Sickle	14	3	5	3,692
Lottie Belle (Belle Brier)				
Shift On (Intended) 2				
Haskell Chief (Quarter Crown) 2				
SCOBEYVILLE, *Rounders	5	2	2	4,700
Savant (Savoir Sally)				
Mom's Pal (Midi's Mom)				
*SCORPION II, Hyperion	11	3	6	6,430
Blue Crest (Blue Moire) 3				
Kyrat (Teddy's Melody)				
Swift Sting (Wire Briar) 2				
SCOTTS INDIAN, Flying Scot	5	2	2	1,300
Solid Indian (Piggy Bank)				
Indian Baked (Sunbaked)				
SEA MATE, Seabiscuit	4	2	6	3,312
Bonnie Fer (Bonnie B.) 3				
Prisa Atomica (Mighty Atom) 3				
SEA SOVEREIGN, Seabiscuit	5	1	1	385
Mr. Topham (Countess Bye)				
SEDGEMOOR, *Blenheim II	4	1	3	2,800
Hi-Lift (Plateful) 3				
SELECTOR, Thumbs Up	3	2	5	6,420
Dr. Alter (Iris Moore) 3				
Knuckle Duster (Come Easy) 2				
SERGT. DONALDSON, Whisk Broom II	1	1	1	700
Texas Lil (Lady Lil)				
SEVEN HEARTS, Grand Slam	6	1	3	4,680
Hungry Dream (Ma's Dust) 3				
*SEVEN SEAS II, Hyperion	11	4	7	7,775
Mr. Bee Dee (Last Battle) 2				
Ionian Sea (Oleada)				
Seven Keys (Brown Box) 3				
Let's Sea Now (English Music)				
*SHAHPOOR, Solario	19	3	7	6,860
Poor Shah's Dish (Some Dish) 3				
Tacaro Lady (Jeune Fille)				
Poor Sleeper (Late Sleeper) 3				
SHAKAMAK, *Axenstein	9	2	2	2,425
Dr. Van Bond (Southern Maid)				
Unique Miss (Snappy Xylene)				
*SHANNON II, Midstream	17	4	7	12,020
Safe Landing (Young Lady) 2				
Irish Spark (Vixen Blue) 2				
Celtic Kid (O Play) 2				
Happy Dancer (Long Grass)				
SHEILAS REWARD, Reaping Reward	11	4	9	18,205
Toy Knight (Junior Nurse) 2				
Rita's Reward (Oriental)				
Fillane (Bills Sister) 4				
Saferris (Intaglio) 2				
SHEPPERTON, Sun Craig	2	1	1	1,160
Overhald (Ovala)				
SHIPMASTER, Pilate	3	1	4	5,375
Pilot Patch (Jean Patch) 4				
SHIVAREE, Swashbuckler	6	2	2	2,800
Skyree (*Skywriting)				
Leftalone (Nita Jean)				
SHOCK, Bull Lea	1	1	6	7,165
Lucky Shock (Lucky Arrow) 6				
SHUT OUT, Equipoise	20	8	13	27,450
Refugee (Europa) 2				
Circle Out (Nasca) 2				
Trock (Artesian)				
Turpitude (*Lady Sophia II) 2				
Waged and Won (War Talk) 2				
Half Carat (Owlet) 2				
The Verb (Another Night)				
Gamesman (Mallet)				
SIGNATOR, Insco	5	1	1	585
Minto's Boy (Lady Gayheart)				
SILVER BULL, Silver Horde	7	1	1	700
Silver Oscar (Miss Rounders)				
SILVER HORDE, *Bull Dog	9	3	4	3,800
Roman Silver (Dorothy N.) 2				
Silver Pat (Playful Patsy)				
Silver Sandy (Pequeno Star)				
SILVER WINGS, *Mahmoud	10	3	4	7,455
Lively Wings (Liveletlive)				
Mostly Mowin (*Excelente)				
Silversmith (Wanna Hygro) 2				
SIR EMERSON, Petee-Wrack		1	1	432
Enricon (Star Kan)				
SIR GALLASCENE, *Sir Gallahad III	12	1	3	2,015
Hal's Boy (Miss Hal) 3				
SIR PENNANT, *Bull Dog	2	1	3	4,100
Bella Bella (Bimebella) 3				
SKIN DEEP, Balko	5	1	1	700
Skin Jeep (Zeep)				
SKYTRACER, Flares	8	3	8	10,325
Charming Prince (Princette) 3				
Sky Light (Miss Jim) 4				
Sky Riel (Toy Balloon)				
SLIDE RULE, Snark	12	2	2	4,700
Nance's Rule (Nance's Ace)				
Prince Chasmar (Sweet Marge)				
SNARLER, *Bull Dog	2	1	1	1,320
Miss Alamo (Oneita)				
SOLIDARITY, *Alibhai	20	6	9	15,008
Nushie (Emigree) 2				
Sweetwater (Donaldina) 2				
Rare Quest (Reighs Request)				
Furious Girl (Furious)				
Nelson C. (Smiling Miss) 2				
Solid Sign (Sign Off)				
*SOMALI II, *Nasrullah	1	1	1	1,170
Beau Fils (Kind Annie)				
SOME CHANCE, Chance Play	21	5	9	13,960
Miss Telephone (Nat's Reward) 3				
Some Kate (Blue Kate) 2				
Four Cycle (Four Stars)				
Kitty Fleet (Fifth Fleet) 2				
Near Chance (*Paye)				
SON OF CHANCE, Chance Play	3	1	1	1,625
Edythe M. (Unique Reward)				
*SOODANI, Stardust	5	2	5	4,535
●Percy Yates (Compelling) 4				
Bosca (Miss Robill)				
SOUTHERN PRIDE, *Knight's Caprice	13	4	6	7,475
Anya (Sun Doggie) 2				
Southern Pomp (Miss N.) 2				
Bubbles O. (Fossie)				
Dixie Dynamite (Lady Joan)				
SPARTAN VALOR, Attention	16	4	7	12,635
Spar Maid (*Nut Brown Maid)				
●Royal Leo (Autumn Night) 4				
Miss Zeno (Drifting Maid)				
Quilla (With Orchids)				
SPEAK UP, *Beau Pere	6	2	7	10,625
Zevs Joy (Lady Zev) 4				
Enumciate (Dormil) 3				
SPECULATION, *Mahmoud)	16	1	2	3,710
●Fairena (Ever Chatter) 2				
SPOTTED BULL, *Bull Dog	12	4	7	3,889
Jay's Bull (Doris Jay) 3				
●Wise Kabee (Wise Lass)				
Bertha (Offspring)				
Ax's Imp (Where Is It) 2				
SPY SONG, Balladier	19	5	12	57,013
Burst O'Song (Impulsive) 2				
Counter Spy (Belle Historie) 3				
●Fulcrum (Fulmar) 3				
Locust Time (Snow Goose)				
Spy Gem (Classic Verse) 3				
STAGE GLITTER, Stagehand	4	1	3	13,200
●Val Glitter (Valdina Doll) 3				
STEFFATHER, *Beau Pere	3	1	2	3,910
Step Gal (Caliper) 2				
STITCH AGAIN, Pilate	5	2	3	5,550
Final Stitch (Tigeroy) 2				
Chet's Boy (Readanote)				
STONE AGE, *Bahram	13	5	7	13,665
Princess Ham (Reno Raisin) 2				
Stumbling Block (Balking)				
Las Olas (Lauderdale) 2				
Pat Dash (Miss Dashaway)				
Stone Idol (Gilded Bug)				
STRONGHOLD, Hard Tack	7	1	3	6,955
Strong Lady (Chamade) 3				
STYMIE, Equestrian	9	3	6	25,555
●Nisht Amool (Precipitate) 3				
Alley Gal (Bedazzle)				
Willys Pal (Playful Pal) 2				
SUCCESSION, *Beau Pere	15	5	9	10,430
Spiff (Nan)				
Triquilla (Dotty Greenock)				
●Phil'rick (Cania K.) 5				
Dollar Down (Sacred Cow)				
Be Session (Maybe Thursday)				
*SULLIVAN, Panorama	22	8	17	43,260
One O Three (Jimmette)				
Sully's Secret (Secret Plan) 2				
Dasturi (Canina Sis) 2				
Tan Tartan (Maid o' Valor) 3				
●Silky Sullivan (Lady N Silk) 4				
Sully's Boy (Skootch)				
Luap (I'm Gonna Tell) 3				
Ute Creek (Miniature)				
SUN AGAIN, Sun Teddy	19	6	9	15,250
Sun Fall (Nuit Noire)				
Sun Again Gal (Intoxication)				
Percussion (*Dynamite II) 2				
Sun Marks (Slave Market)				
Starmist (Mamie Dear) 2				
Fiery Filly (Everness) 2				
SUN BAHRAM, *Bahram	5	1	1	1,435
Bar Pest (Pestaheim)				

	Foals	Wnrs.	Wins	Earned
SUNCAP, Rosemont	3	1	1	650
Howl n' Grieve (Krasaveetza)				
SUNGLOW, Sun Again	2	1	1	845
Miss Sun Style (Stylistic)				
SUNLIT, Sun Again	9	3	4	4,820
Sandy Dot (Princess Sweep)				
Pasadena Slim (Boileroo)				
Sun Jewell (Brown Jewel) 2				
SUN PHAROS, *Sun Briar	6	1	1	700
Lecarris (Lettuce)				
SUNREDGRA, Sun Teddy	13	2	2	1,230
Red Diamond (Shore Star)				
Fly-Higher (Hire-Fly)				
SUPER DUPER, *Bahram	6	1	1	700
Zim-Cat (Newlook)				
SUPER IDOL, Rosemont	6	3	4	1,673
Patsenmine (Black Bread) 2				
Gold Thot (Scott's Bag)				
March Idol (Marching Alice)				
SUPREME COURT (Eng.), Persian Gulf or Precipitation	3	1	1	1,475
*Gaming Act (Game of Chance)				
SUPREME FLAG, Sun Flag	3	1	1	408
El Gallego (Final Word)				
SUPREMO, Supremus	3	1	1	700
Volo Dash (Miss Govolo)				
SWASHBUCKLER, Canter	2	1	2	4,680
Lovedrop (Masque) 2				
SWING AND SWAY, Equipoise	7	3	4	3,205
Ricky's Girl (Bonnie Bold) 2				
La-Swing (La Riche)				
Ballet Girl (Falcon Lady)				

T

	Foals	Wnrs.	Wins	Earned
*TAJ AKBAR, Fairway	4	1	1	1,000
Tauter Bar (Tauter)				
TAKE AWAY, Aneroid	9	4	17	36,920
Lovita H. (Miss Fiddle) 3				
Trying Mr. (Marymaljim) 2				
Hillsdale (Johann) 6				
Healthy (Flare Time) 6				
*TALON, Pantalon	9	1	3	1,672
Aptalon (Miss Apprehend) 3				
TARRY LONG, Ariel	13	1	1	360
Sloeberry (Avis Berry)				
TAWNY TIGER, Tiger	7	1	2	485
Berliner (Gloating) 2				
TEDDY DOG, *Bull Dog	3	1	1	700
Fool's Watch (Chance Bessie)				
TEDDY'S COMET, *Teddy	3	1	1	1,500
Jackie's Comet (*Selenga II)				
TEDDYSUN, Sun Teddy	8	1	1	290
Lanetta Rae (Shrinkage)				
TEHRAN (Eng.), Bois Roussel	4	1	1	2,015
*Tehri (*Admirable II)				
TEXAS SANDMAN, *Shifting Sands II	4	3	6	7,310
Color Sand (Allied Colors) 3				
Kay-Triple C. (Sage Baby) 2				
Bees and Honey (La Rica)				
THE BATTLER, War Admiral	5	1	1	1,300
Change Girl (Fran Dorsett)				
THE CLAN, *Blenheim II	4	1	1	650
Mr. Clan (Miss Angie)				
THE DOGE, *Bull Dog	14	6	11	25,829
Power Play (Pegnpat) 2				
●Melody Mine (Magic Melody) 4				
Dear Annette (Miss Luxury)				
Ingrate (Naughty Baby)				
Stella Girl (Stella Snyder) 2				
Doge's Son (Promission)				
THE DUDE, *Alibhai	5	1	1	700
Our Dude (Blue Garter)				
THELLUSSON, Gallant Fox	4	1	1	2,080
Ann's Pet (Marcie S.)				
THE PINCHER, *Heliopolis	4	2	4	8,340
King Glade (Strike) 3				
Lady Glade (Hush Hush)				
THE RHYMER, *St. Germans	11	4	8	7,540
Shana Madel (Freedom Queen) 3				
Seebo (Catchup) 2				
Rhy Tint (Tintia) 2				
Young Howley (Flocco)				
*THE SULTAN, *Mahmoud	9	3	7	7,120
Eureka Belle (Miss Pill) 2				
Whirl Dust (Step's Girl) 2				
Sultan's Sweetie (Sweet Show) 3				
*THE WEB II, Panorama	5	3	6	7,325
Spider Trail (Code of Arms)				
Mobilize (High Glory) 4				
Grand Web (Grand Mary)				
THEY SAY, Roman	12	4	8	10,904
●Beau Madison (Finger Bell) 5				
Davy (Betty Fox)				
Wild Savage (Wild Locks)				
Diamond Five (Hyacinth)				
THROUGH BOUND, Out Bound	8	4	9	11,855
Prince Bound (Argella) 3				
Quality First (Lady Plea) 3				
Shadow Bound (Bubble Lil) 2				
Cheryl Bound (Cheryl Ann)				
TIDE RIPS, Battleship	3	1	1	2,275
Hay Fever (The Nose)				
TIGER, *Bull Dog	4	1	2	2,470
Mary Alice B. (Ocean Crest) 2				
TIME PRINCE, Time Maker	1	1	1	1,300
Timesaver (Mark Woman)				
TIME SIGNAL, High Time	4	1	1	700
Quick Time (Aunt Bruce)				
*TIPPERARY II, Tornado	1	1	2	1,170
Fran's Tip (Franzel) 2				
TIP-TOE, *Foray II	4	3	5¹	7,012
Head to Toe (Pictura)				

*MISTER BLACK

dk. br. h., 1949

by FULL SAIL—MADAME X, by Fox Cub

(Property of a syndicate)

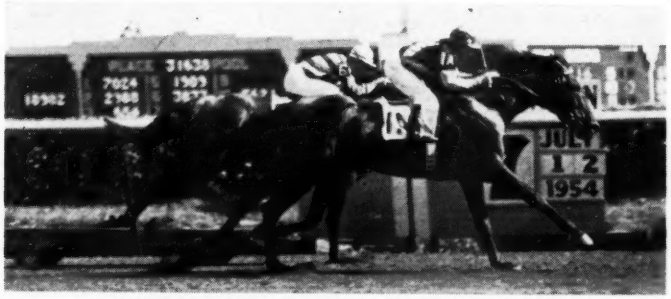

***MISTER BLACK winning the Laurance Armour Memorial Handicap beating *Iceberg II.**

***MISTER BLACK retired racing sound after a very successful career of racing in both Argentina and the United States.**

IN U. S. WON 4 MAJOR STAKES — $162,017 IN PURSES. IN THE MONEY IN SEVEN OTHER BIG STAKES RACES. NEVER OUT OF MONEY IN 13 STARTS IN ARGENTINA. WON AT DISTANCES FROM 7 FURLONGS TO 1¼ MILES. STAKES WINNER OVER BOTH DIRT AND GRASS COURSES. EQUALLED TRACK RECORDS FOR 7 FURLONGS AND 1⅛ MILES.

FEE: $500 Live Foal

"The Very Finest for the Best"

Audley Farm

JAMES EDWARDS, Owner
GRAYSON GREER, Mgr.

Berryville, Va. **Telephone: 251**

	Foals	Wnrs.	Wins	Earned
Night's Foray (Kittiwake) 1[1]				
†Friendly Game (Poker Club) 3				
†By Rough'n Tumble or Tip-Toe				
TITILATOR, Stimulus ____ 3	1	1	2,275	
That's This Game (Lit Up)				
TOM FOOL, Menow _____12	2	4	106,835	
●Jester (Golden Apple) 3				
Prank (Open Question)				
TOP DECK, Equestrian ____ 5	1	1	1,170	
Mary Ann Deck (Los Philia)				
TOP MONEY, Infinite ____ 2	1	2	1,415	
Money Charm (Miss Uniontown) 2				
TOP ROW, Peanuts _____ 3	1	1	1,200	
Topseat Topsy (Provide)				
TOP'S BOY, Top Row ____ 4	1	2	2,500	
Steam Ahead (Petite Erne) 2				
TORNADO (Fr.), Tourbillon 1	1	1	1,160	
Legros Bill (*Killis)				
TOTAL ECLIPSE,				
*St. Germans _____ 5	1	1	361	
Total Oscar (Fair Tanner)				
*TOUBO, Vatout _____13	1	1	605	
Four Crown (Persistence)				
TRAILER, Neddie _____ 6	3	6[1]	3,895	
Cantafordit (Miss Poise) 4				
Snack Time (Breadandbutter) 1[1]				
Comonbill (Lucky Poise)				
TRANSACTION,				
*Man O'Night _____ 2	1	3	5,329	
●Conde Duque (Sis Jarvis) 3				
TRIBE, Apache _____ 7	2	3	3,040	
Dashing Squaw (Dashing) 2				
Indigo Star (Miss G. G.)				
TRUE STAR, Transmute __ 4	1	1	162	
April Dunn (Trelarney)				
TRYMENOW, Menow _____12	1	3	3,540	
Jack L. B. (Patruska) 3				
*TULYAR, Tehran _____ 8	2	2	4,550	
Our Tulyar (*Badoura)				
*Crom Dubh (Gateen Bawn)				
TUSCANY, The Rhymer __12	2	2	4,550	
Tuscanaway (Baby Darling)				
Corso (Evening Shot)				
TUS ONE, *Heliopolis ___ 6	1	1	2,275	
Mr. Whimsy (Psychic Fancy)				
TWO AND TWENTY,				
Gallant Duke _____ 6	1	2	1,250	
Miss Twenty (Dark Time) 2				
*TWO TON TONY,				
Truculent _____13	6	14	17,600	
Easytony (Peach Cobbler) 2				
Tony Lalo (Polalo)				
Tellme Two (Tell Me Yes)				
●Tony's Lemon (No Lemon) 6				
Windy Marge (Sabuess)				
Timber Tony (Timber Call) 3				

U

	Foals	Wnrs.	Wins	Earned
UNBELIEVABLE, Bull Lea 13	6	18	30,906	
●Kenneth N. (Uleta) 4				
Unstar (Let's Start) 4				
Little Jimmie (*Fair Love) 2				
Rustic Village (Abbey Girl) 4				
Giveaway Show (Allinfree) 2				
Able Bound (Ocean Bound) 2				
UNDER OATH, *Alibhai __ 6	1	1	550	
Miss Oath (Mattawana)				

V

	Foals	Wnrs.	Wins	Earned
VALDINA BULLY,				
*Bull Dog _____ 3	1	2	1,420	
Flying Val (Flying Hoofs) 2				
VALDINA LAMAR,				
Teddy's Comet _____ 9	2	3	2,735	
Mileamar (Mahlette) 2				
Val's Fortune (Fortune's Cup)				
VALDINA STREAK,				
Teddy's Comet _____ 7	5	12	14,670	
●Sandy Streak (Sandra Dale) 6				
Bonnie Renee (Bonnie Rich) 2				
Maybe Tish (Menypenny)				
All Aglow (Stoney Squaw) 2				
Cherry's Streak (Cherokee Queen)				
*VALDINA WAY, Fairway 9	2	4	3,080	
Final Way (Final Transit) 3				
Charr Jet (Golden Disc)				
*VANDALE (Fr.), Plassy __ 1	1	1	2,405	
*Francoise II (Douce France)				
VARSTEP, Lochinvar ____ 3	1	2	2,735	
Step Stevie (Tizza d'Or) 2				
*VAUCRESSON, Pylon II _ 8	1	1	380	
Val Jean (Bunny's Honey)				
VIBRATOR,				
*Sir Gallahad III ____ 2	1	1	1,160	
Bossator (Tabset)				
VICAR, Flying Ebony _____ 3	1	1	240	
Ebony Ayr (Lastayress)				
VICTORY DRIVE, Pompey _ 4	1	1	455	
Bang's Victory (Last Bang)				
VICTORY TOWER,				
Eiffel Tower _____ 4	1	3	3,500	
Towereta (La Guerra) 3				
VINCENTIVE,				
*Challenger II _____ 9	1	3	5,005	
Iona Jane (Ionia) 3				
VOLCANIC,				
*Ambrose Light _____ 6	2	4	7,140	
Big Dewey (Fanash) 2				
Volcanite (Ginger W.) 2				
VOLTAIRE, Blue Larkspur 3	2	2	1,475	
Donnie Boy (Wander Girl)				
Vola Reigh (Rio Reigh)				

W

	Foals	Wnrs.	Wins	Earned
WAGE EARNER,				
*Masked Marvel II ____ 1	1	1	700	
Tractor (Raj)				
WAIT A BIT, Espino _____20	2	3	6,950	
Office Wife (Copyist)				
First Lead (Celebrity Miss) 2				
WAR ADMIRAL,				
Man o' War _____15	5	5	10,000	
Gray Admiral (*Betsy Ross II)				
Just Like Me (Tellmenow)				
Admiral's Whirl (Whirl-A-Bit)				
Bull Pine (Be Happy)				
Imperial (Picardy Belle)				
WAR BAM, War Glory ____10	2	2	3,375	
Crisham (Cristalina)				
Bamzie (Sugar'N' Snow)				
WAR DOE, War Jeep _____12	2	2	2,260	
Wardoline (Stage Line)				
War Buck (Kieprin)				
WAR DOG, *Bull Dog ____ 8	2	2	2,975	
Miss Topper (Demure Jean)				
Proud Mister (Proud Miss)				
WAR HARMONY,				
War Relic _____ 1	1	1	1,825	
War Bracelet (Charm Bracelet)				
WAR JEEP, War Admiral 11	2	4	7,255	
Liberty Street (Miss Shopper) 3				
Motor Pool (Georgie's Gal)				
WAR RELIC, Man o' War__19	2	2	4,550	
Regradi (Lamplight)				
Waam War (Polly)				
WAR RESULT, *Bull Dog __ 6	2	4	4,880	
●Arms Down (Joslyn J.) 3				
Miss Okotoks (Bendisis)				
WARTAWN, Early Warrior_ 2	2	2	1,200	
Lobo Rojo (Ken-Sue)				
Cocuyo (Molotito)				
*WAT TYLER,				
*Watling Street _____ 1	1	1	650	
Wat Leo (Cindy Leo)				
WEE ADMIRAL,				
War Admiral _____ 2	1	2	2,460	
Fran Wright (Lady Saladin) 2				
WE HOPE, Chance Play __ 2	1	2	700	
Maguaraya (Silver Sting) 2				
WHIRLING FOX,				
Whirlaway _____ 2	1	2	5,525	
Whirling Billie (Hi-Home) 2				
*WHIST, Lord Wembley __ 2	1	2	520	
Whist Action (Heart Action) 2				
WHY ALIBI, *Alibhai ____ 9	1	1	850	
Fre Beau (Smart Lookin)				
WINDFIELDS,				
Bunty Lawless _____26	16	30	41,535	
Air Chief (Your Grace)				
Whispering Wind (Phylsovina)				
●Tad (Fighting Fit) 3				
Rosefield (Belmon-Rose) 2				
Good Field (Good Emily)				
Willow Lake (Compensate) 2				
Foxy Phil (Brinymae) 4				
Goodwin (Brown Flame)				
Win Gal (Bishop's Gal) 2				
Windy Answer (Reply) 3				
Windy Way (Shipway)				
Sun and Wind (Sunny Vixen) 4				
Windy Wilds (Wild Diana) 2				
Early Wind (Earliana)				
Staffield (Jo Stafford)				
Flaming Wind (Flaring Top)				
*WINDY CITY II,				
Wyndham _____ 19	2	7	124,395	
●Old Pueblo (Shadows Fall) 6				
Beach City (Me Sooner)				
WINE LIST,				
Questionnaire _____10	3	5	8,310	
Wine, Jr. (Marie's Court) 2				
Famous Wine (Famous Shake)				
Ramadel (Petrose Girl) 2				
WISCONSIN BOY,				
Teddy's Comet _____ 1	1	3	3,435	
Security First (Secco) 3				
WISE STRIDE, Full Stride 1	1	1	629	
Editor Dan (Westy Orphan)				
WITH PLEASURE, He Did 11	2	5	9,580	
Lincoln Road (Efficiency) 2				
With Music (Chin Music) 3				
WITH REGARDS,				
Jack High _____13	2	2[1]	1,547	
Rosalie W. (Ministress)				
Scout Regards (Parscout) 1[1]				
W L SICKLE, *Sickle ____ 5	2	3	4,935	
Mad Sickle (Madrita) 2				
True Poise (Aleatory)				
*WOODSIDE VIEW,				
Panorama _____ 3	1	2	1,300	
Ellwood (Ellies First) 2				
WORDEN (Eng.), Wild Risk 1	1	1	1,980	
Backbone (*Shooting High)				
WORKANS, Balladier ____ 8	1	1	615	
All Ready Will (All Ready Joan)				

X

	Foals	Wnrs.	Wins	Earned
XALAPA CLOWN, Eternal__ 1	1	2	2,740	
Xalapa Boy (Sweet Almond) 2				

Y

	Foals	Wnrs.	Wins	Earned
YANKEE COUSIN,				
*Blenheim II _____ 2	1	3	3,900	
Gratis Brown (Marybeth Brown) 3				
YANKEE HILL, *Bahram __ 4	2	2	4,875	
Egghead (New Idea)				
Tax Sale (Forfeit)				
YILDIZ, *Mahmoud _____10	3	3	6,500	
Dizbit (High Bit)				
Trincomalee (Jakarta)				
Devil's River (Lotamilk)				
YOU'LL SEE, Johnstown____ 7	1	1	700	
Jasper B. (Frisky B.)				
YOUNG PETER, Peanuts __ 6	2	3	2,565	
Tom Jackson (Giddy Lady) 2				
Epyaxa (Roguish)				
YOUR HOST, *Alibhai ____17	7	12[2]	51,812	
Prize Host (Lismore Liz) 3				
Royal Guest (Lady Alicia) 2[1]				
Fleagle (Laatokka)				
●Wendasy (Rampart) 3[1]				
De Hostess (Demolition)				
Mostest Hostess (Spitha)				
Crasher (*Ingalill)				

Z

	Foals	Wnrs.	Wins	Earned
*ZUNCHO, Commuter _____ 1	1	1	271	
Baycho (Topsy Ann)				

ONE COUNT . . . Horse-of-the-Year (1952)

by COUNT FLEET . . . Horse-of-the-Year . . . Leading American Sire —ACE CARD . . . Broodmare-of-the-Year . . . Dam of 3 Stakes Winners

One Count won Belmont Stakes (defeating Blue Man, Armageddon), Travers Stakes (defeating Armageddon, Tom Fool), Jockey Club Gold Cup (defeating Mark-Ye-Well, Crafty Admiral), Gold Cup (defeating Alerted, Lafourche), etc.

The One Count—Rock Garden colt sold by Crown Crest Farm at the Keeneland Summer Sales of 1957 won the championship at the recent Yearling Show at the Fair Grounds in New Orleans November 24, 1957. One Count's first foals are now 2-year-olds, and will race in 1958.

ONE COUNT, br., 1949, by Count Fleet—Ace Card, by Case Ace

1958 Fee $2,000 Live Foal (Property of a Syndicate)

Crown Crest

Mr. and Mrs. Howard Reineman
Russell Cave Pike Lexington, Ky.
Phone 5-1876

OIL CAPITOL *WINDY CITY II HASTY ROAD
ONE COUNT SEA O ERIN *NAHAR II GREEK SHIP
ERRARD KING PET BULLY

INVIGORATOR

Brookfield ____ {Bimelech
Sarah Lorraine {*Knockaney II
{Wise Counsellor
{Faith No. 9 Family

Consistent Class Every Season

Most leading sires have shown racing class at least at 2 and 3. INVIGORATOR won stakes at 2, 3, and 4 — every season he raced — and he was one of only three horses with an average weight of 120 pounds or more for these three years on the handicaps of leading horses. The two other than Invigorator were Native Dancer and a gelding. Thus, on racing class, Invigorator's potential is one of the best of horses in stud today. His high potential on the other two major counts — pedigree and conformation—is covered elsewhere on this page.

In Front By 3½ in $50,000 Added Brooklyn H'cap.

Invigorator could win at 1¼ miles, as well as at short and middle distances, as shown in this picture of the Brooklyn Handicap, a race Invigorator won by 3½ lengths over Find. Seven other good stakes winners trailed these two leaders.

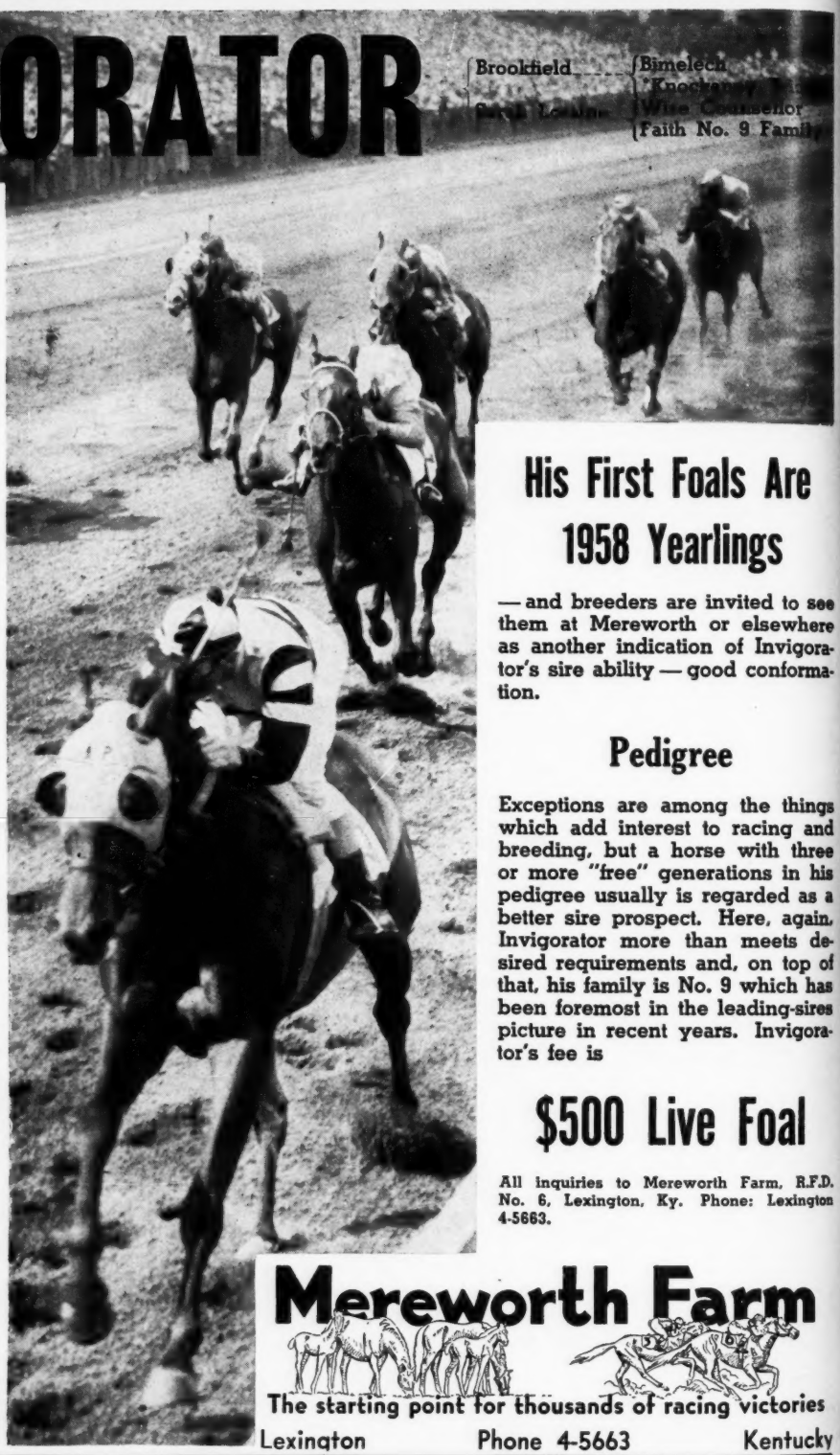

Invigorator is the property of L. R. Allison, M. R. Prestridge, and Mereworth Farm.

His First Foals Are 1958 Yearlings

— and breeders are invited to see them at Mereworth or elsewhere as another indication of Invigorator's sire ability — good conformation.

Pedigree

Exceptions are among the things which add interest to racing and breeding, but a horse with three or more "free" generations in his pedigree usually is regarded as a better sire prospect. Here, again, Invigorator more than meets desired requirements and, on top of that, his family is No. 9 which has been foremost in the leading-sires picture in recent years. Invigorator's fee is

$500 Live Foal

All inquiries to Mereworth Farm, R.F.D. No. 6, Lexington, Ky. Phone: Lexington 4-5663.

Mereworth Farm

The starting point for thousands of racing victories

Lexington Phone 4-5663 Kentucky

Other Stallions at Mereworth

SUNGLOW
Sun Again—Rosern, by Mad Hatter
$500 — Live Foal

ON TRUST
*Alibhai—Torch Rose, by Torchilla
$1,500 — Live Foal

ROYAL BAY GEM
*Royal Gem II—Bayedere, by Chance Play
$750 — Live Foal